This Is Our Year . . .

88

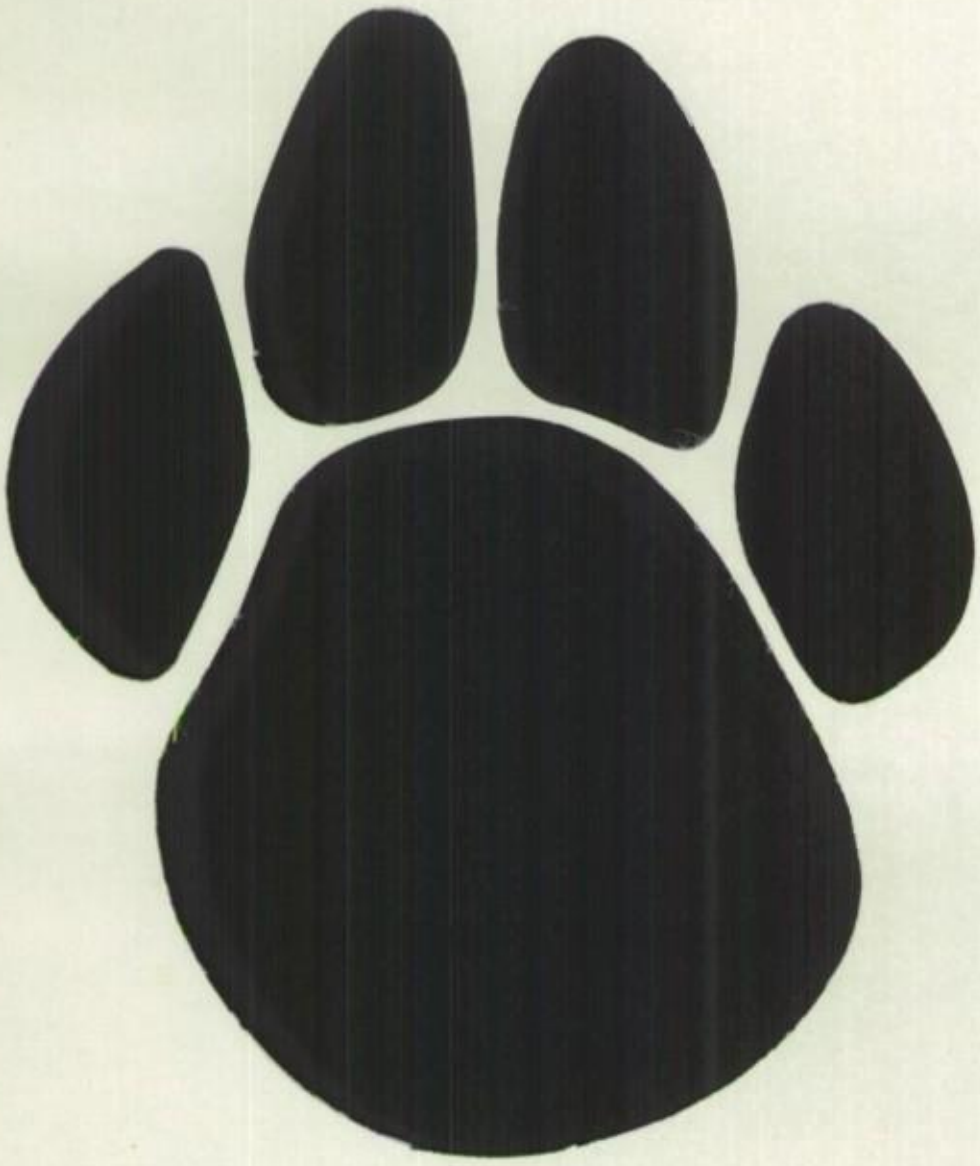

THIS IS OUR YEAR . . .

88
BLUE
QUILL

... TO HAVE FUN ...

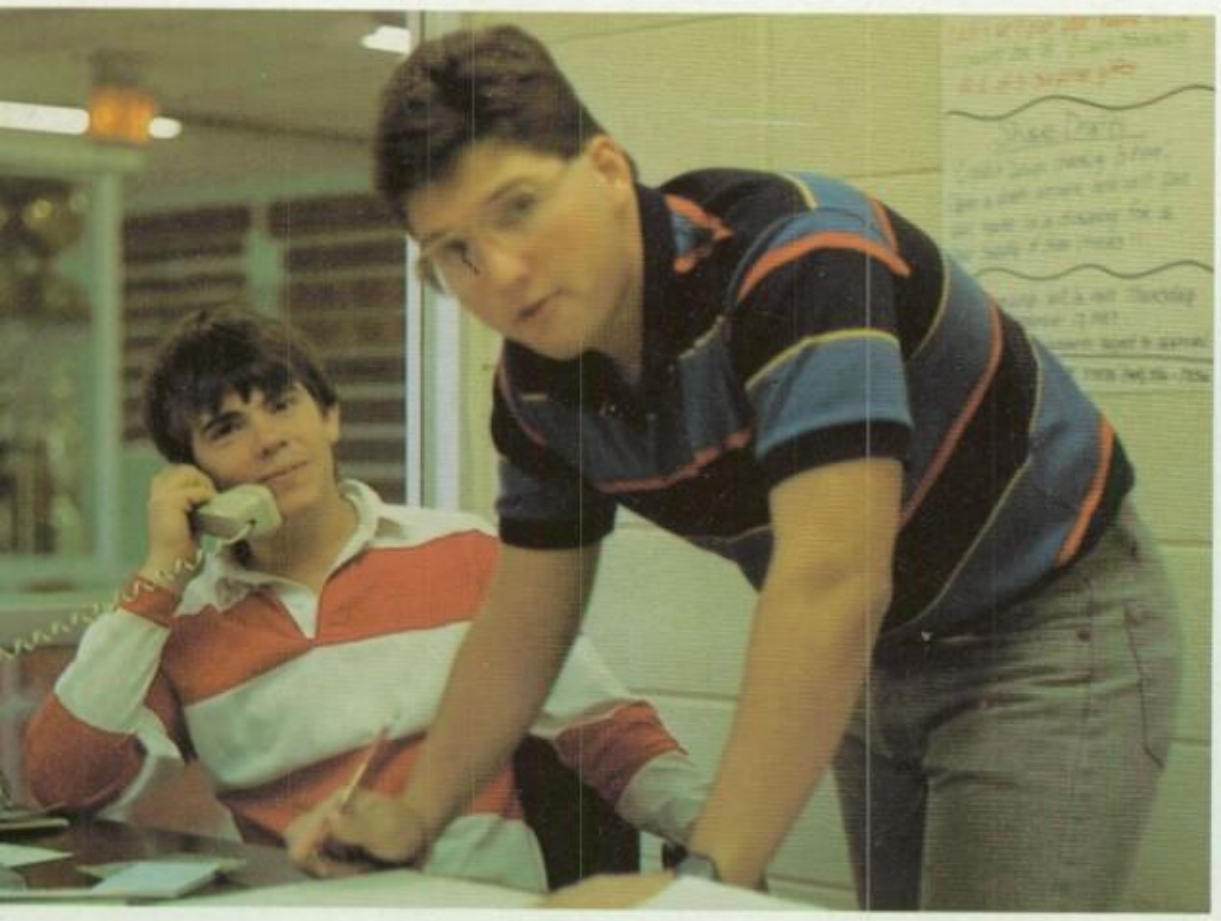

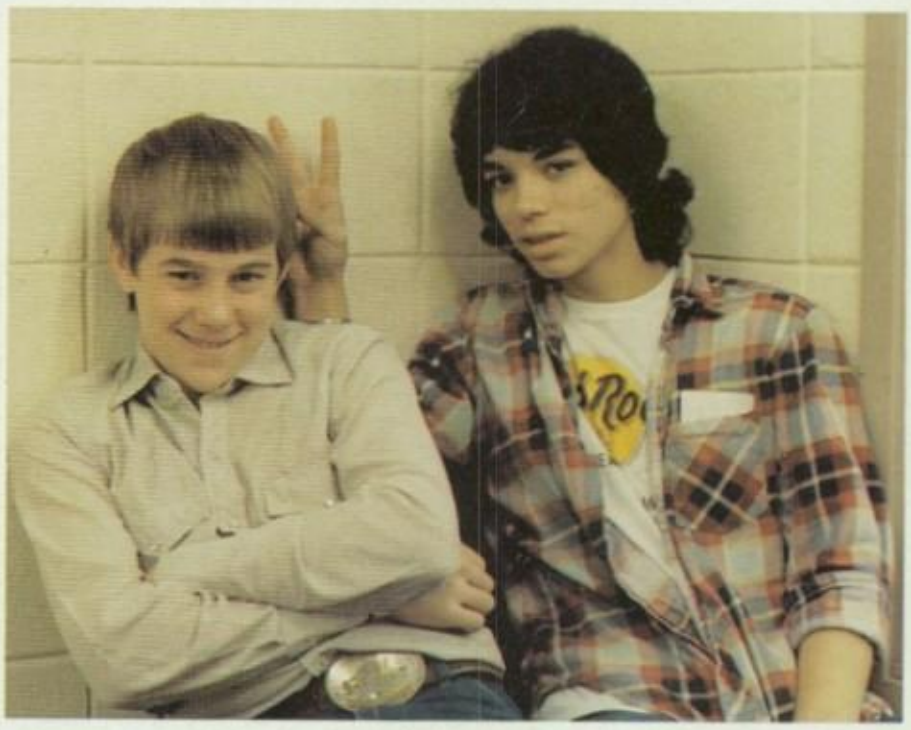

... TO BE TOGETHER ...

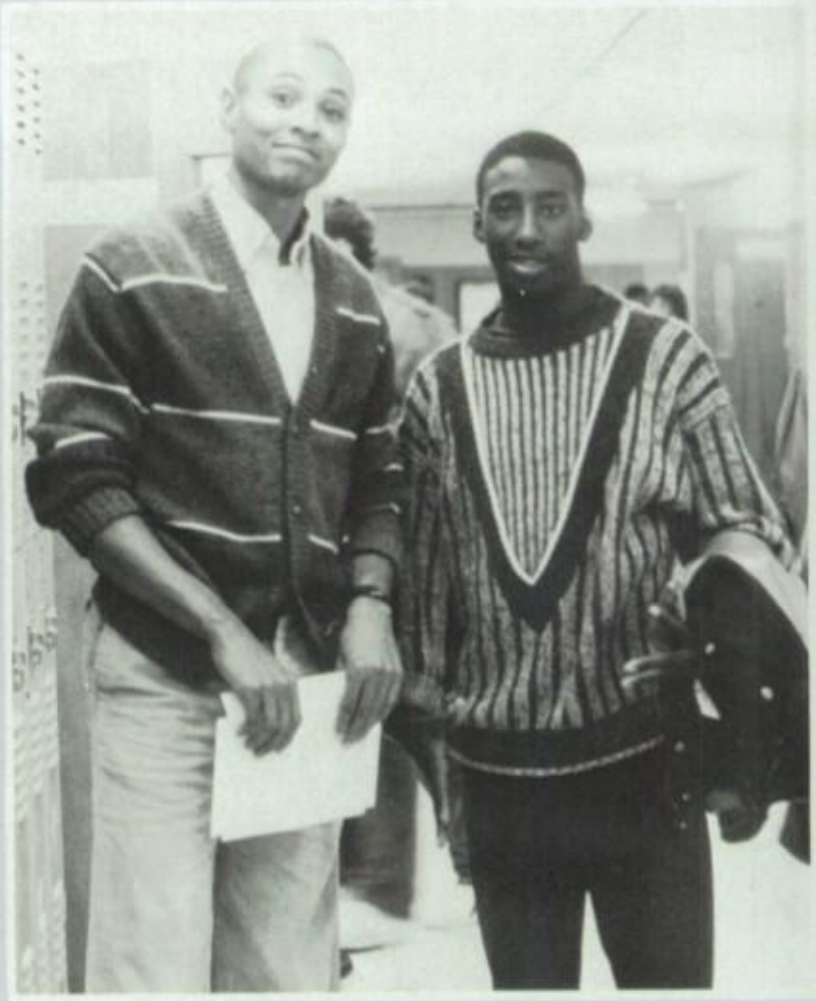

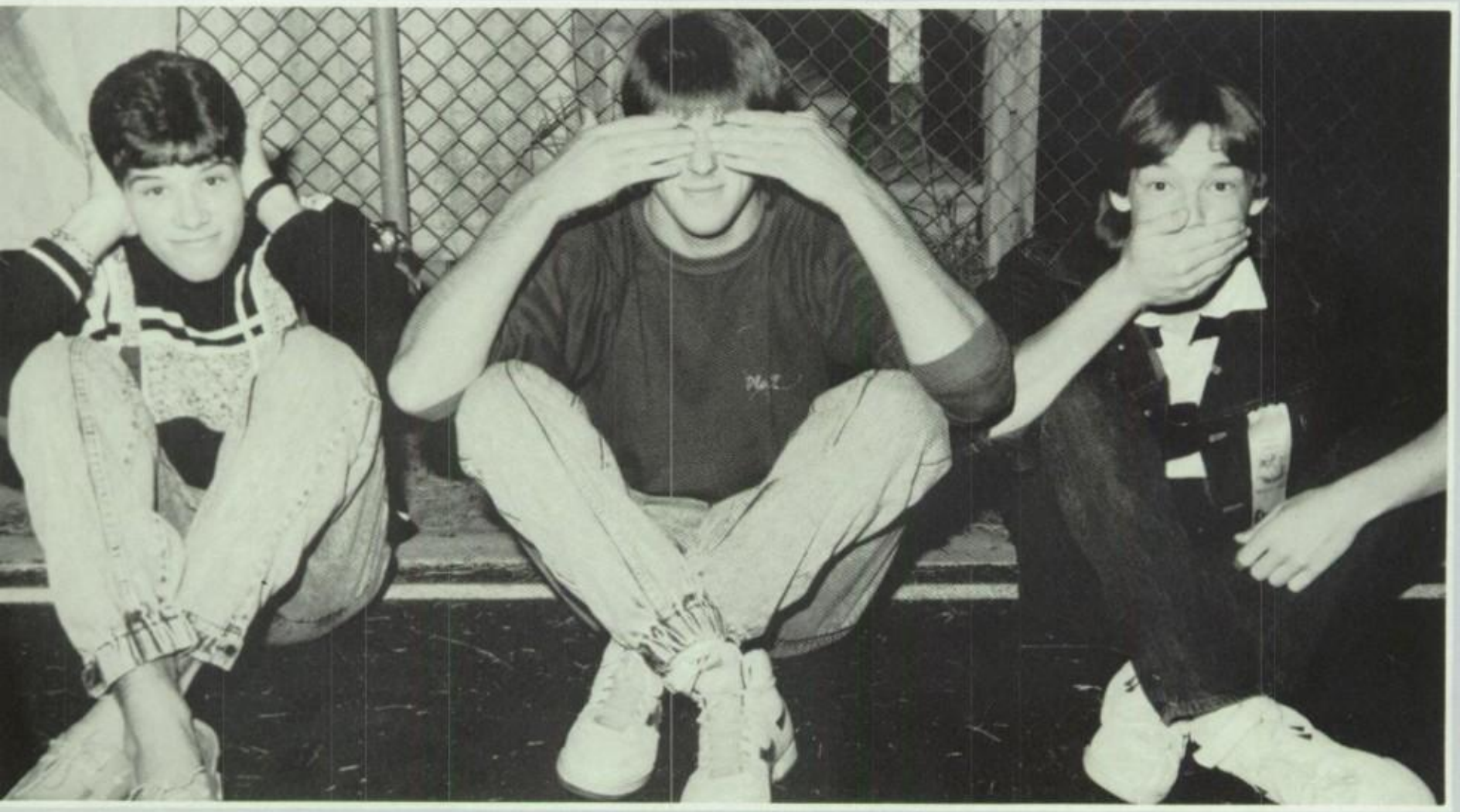

Homecoming

Senior Kelly Cline was crowned 1987 Homecoming Queen at pre-game ceremonies on Friday, October 9. Kelly was escorted by senior Derek Lowe.

Former Homecoming Queens who had been presented on the field watched as Superintendent Jacob Sherman crowned Kelly and presented her with a bouquet of roses.

Elected to the Queen's court were senior Jeanie Powell, juniors Christi Bogan and Dorothea Hood, sophomore Jackie Hollis, and freshman Jana Billeaudeau.

During half-time activities, the C-CHS football team of 1957-58 was recognized.

The 1987 Bulldogs gave the homecoming crowd a night to remember by defeating the Huntington Red Devils 61-0.

Jeanie Powell with Kevin McDonald

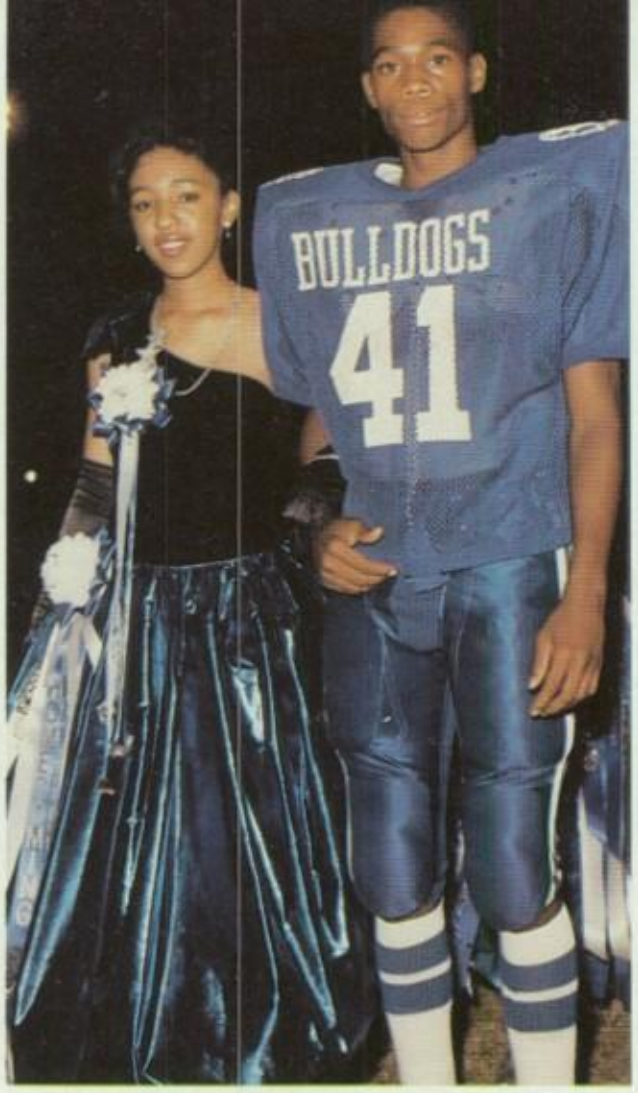

Christie Bogan with Fred Jones

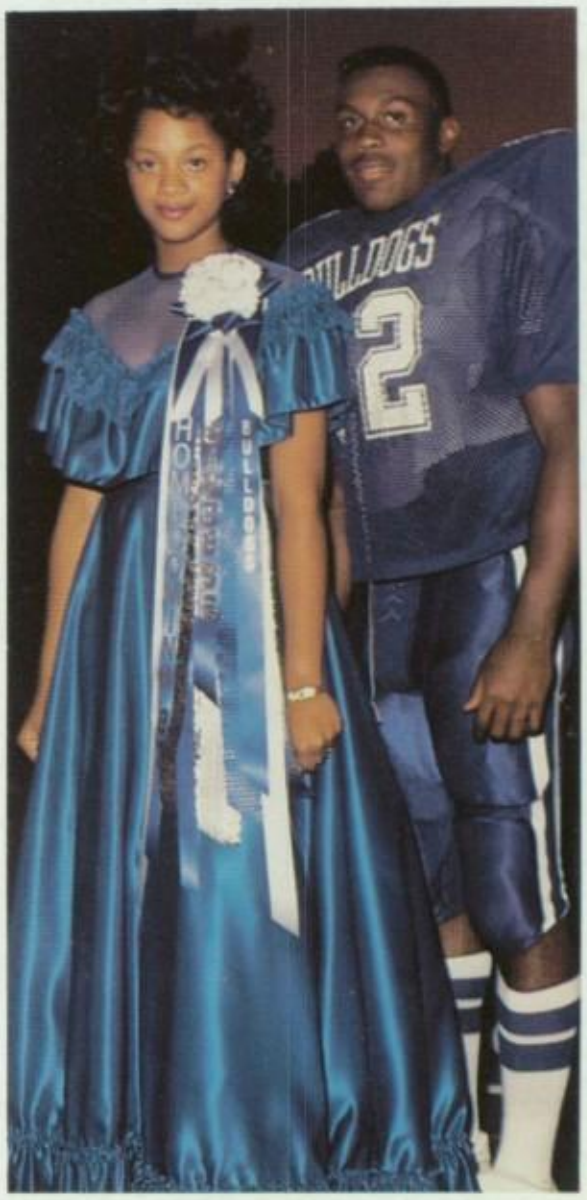

Dorthea Hood with Paul Woods

Jackie Hollis with Adam Stanford

Jana Billeaudeau with Oren McWhorter

... TO JUST BE US ...

Corrigan-Camden Day

Corrigan-Camden Day, sponsored by the Booster Club, was held Saturday, October 10 and proved to be a $21,755 success.

Kathy Wright, sponsored by Champion Int. of Corrigan, raised over $10,000 and won the honor of being crowned 1987 C-C Day Queen. Kelly Smith, sponsored by the Corrigan Merchants' Association, raised funds totaling $5,069.44 to be named first runner-up. Amber English brought in a sum of $4,686.03 to take second runner-up. Amber was sponsored by Champion Int. of Camden.

Miss Corrigan-Camden

Kathy Wright with Randy Brooks

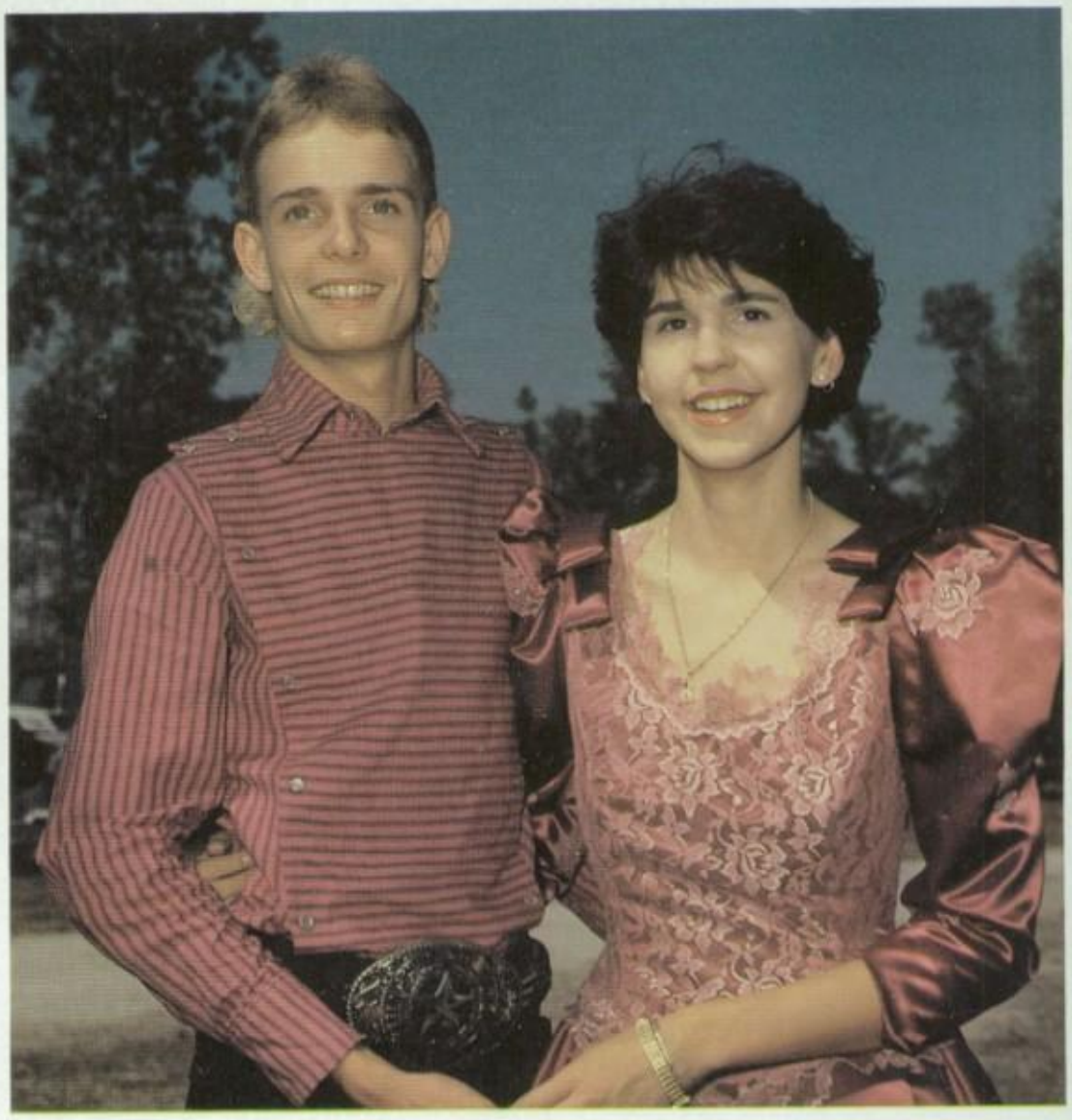

Kelly Smith with Heath Jones

Amber English
with Chris McT

... TO BE UNIQUE ...

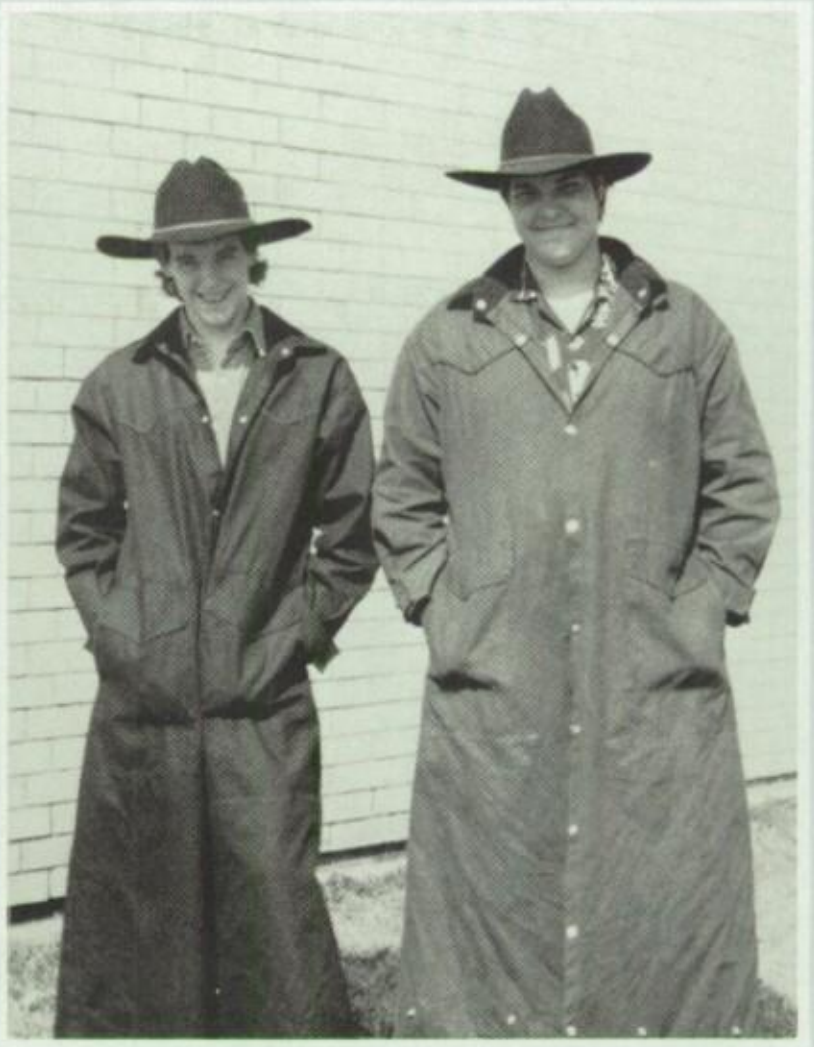

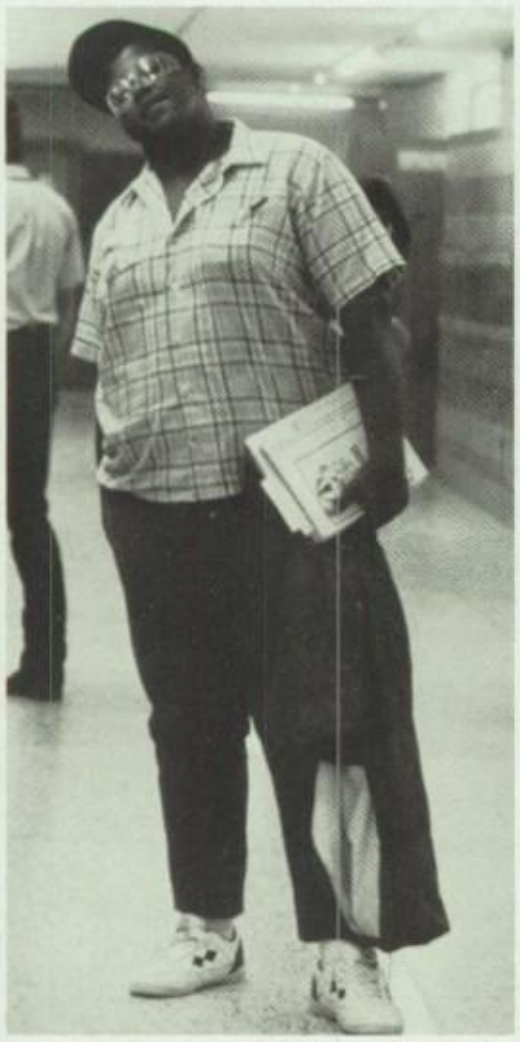

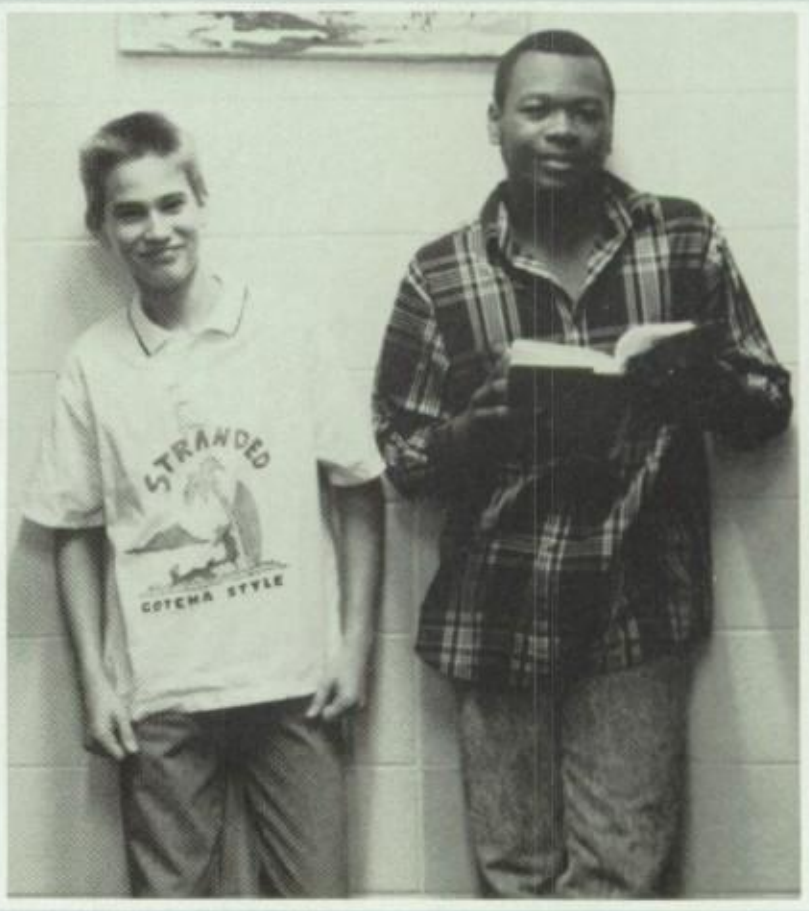
STRANDED
COTCHA STYLE

...TO BE THE BEST YET!

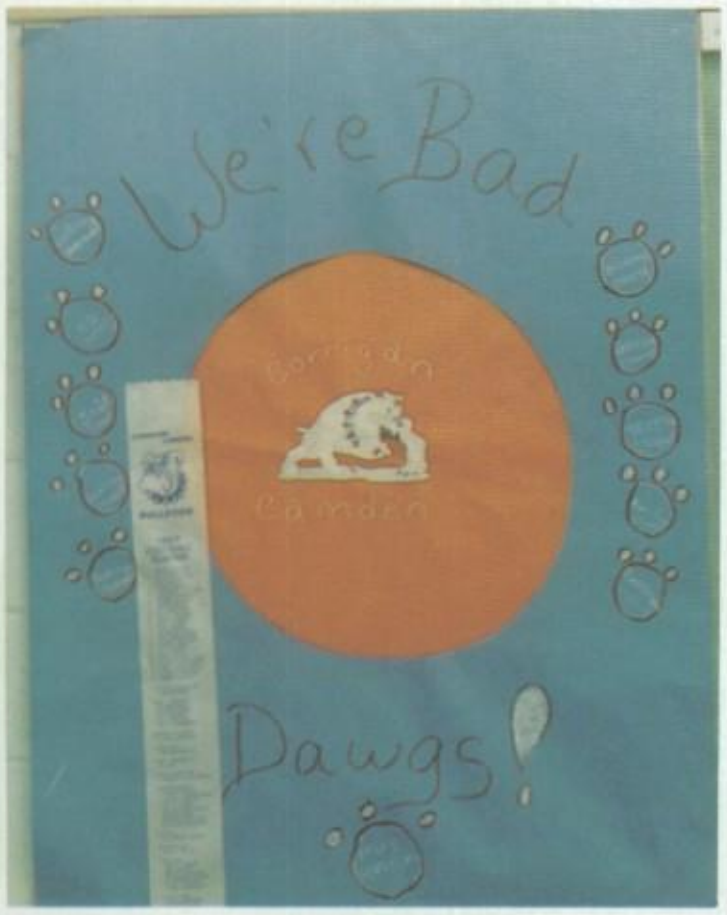

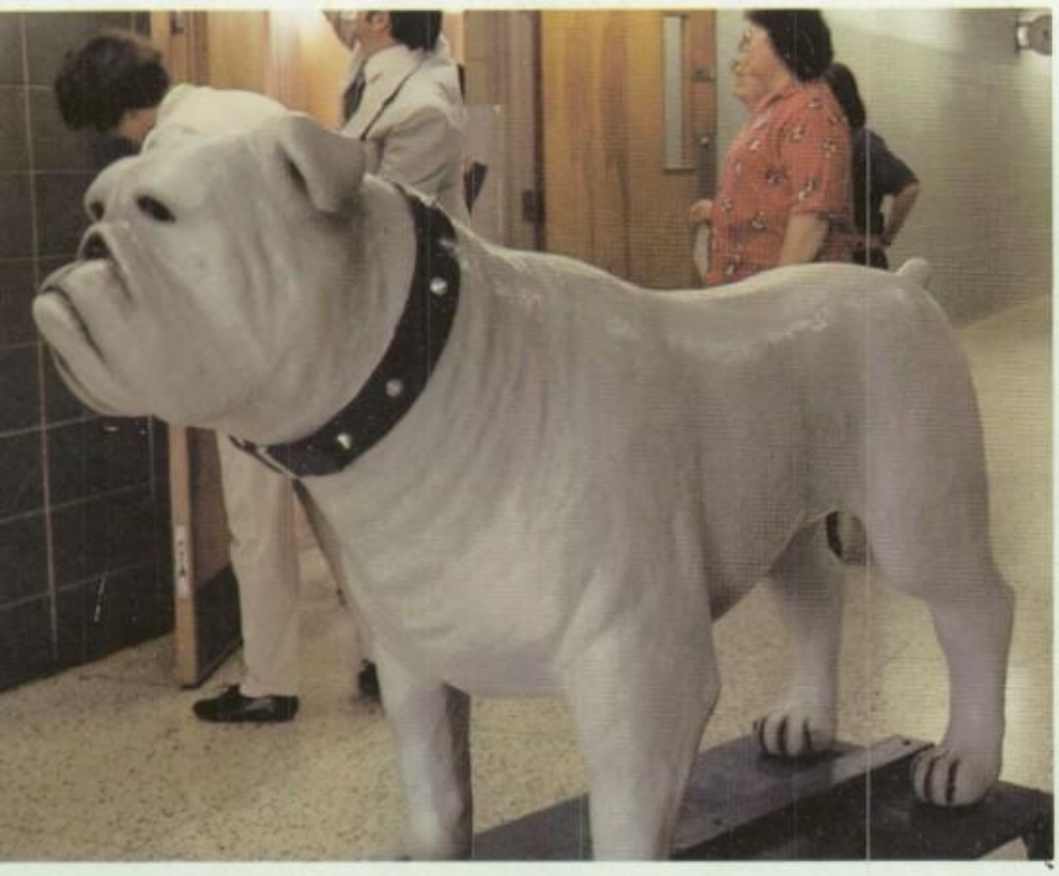

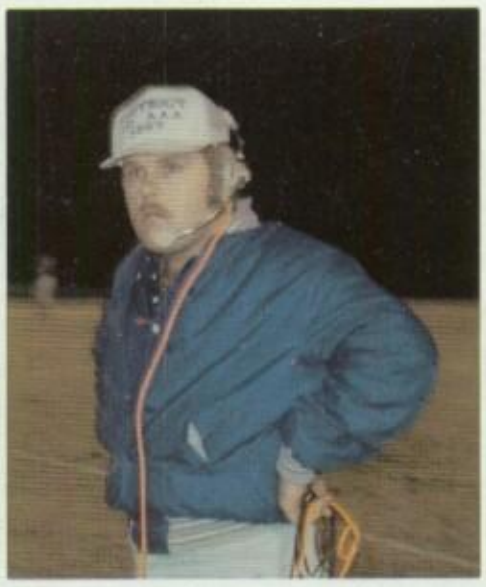

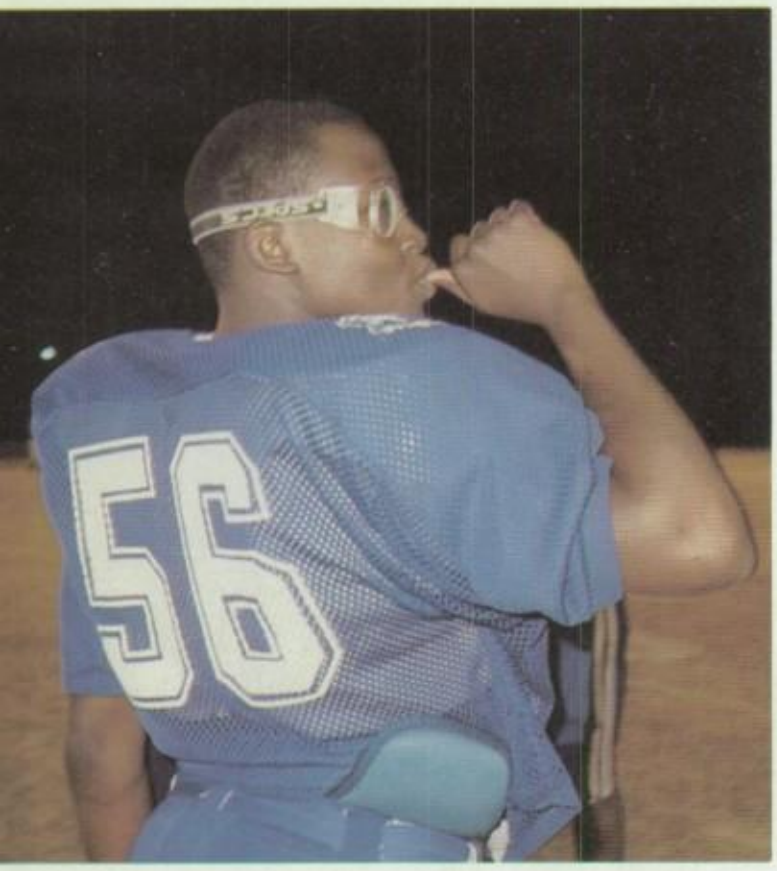
56

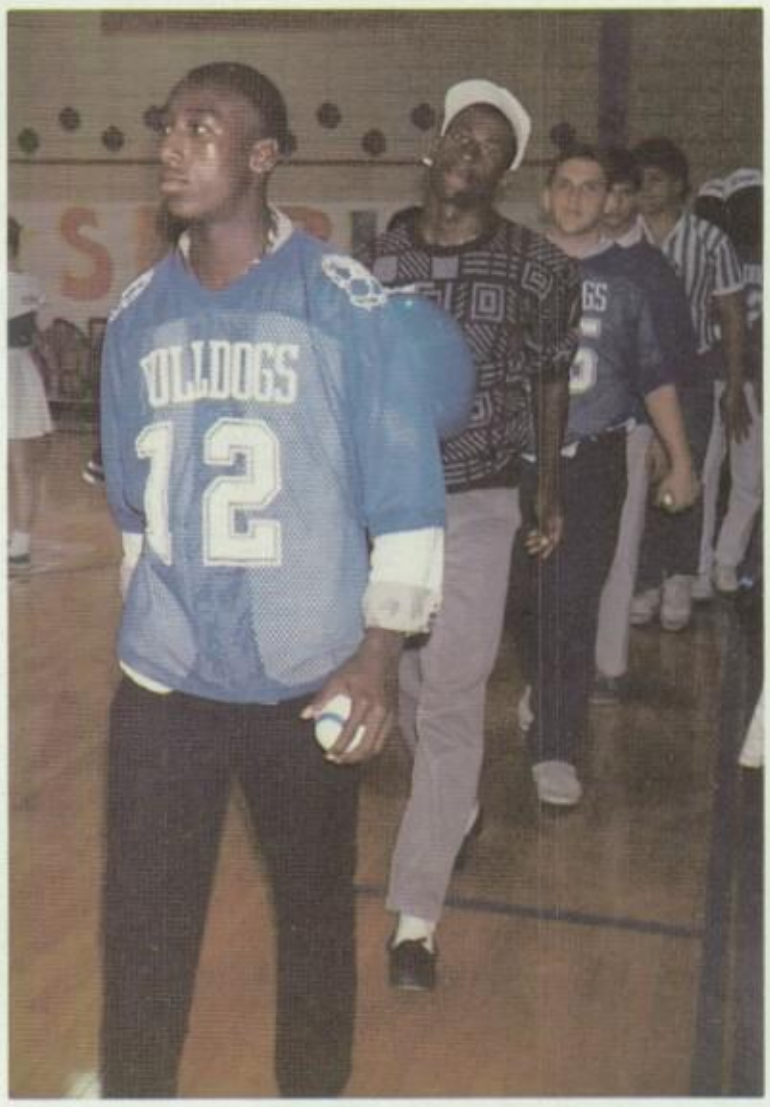
BULLDOGS
12

... TO BE THERE ...

for ourselves and each other.

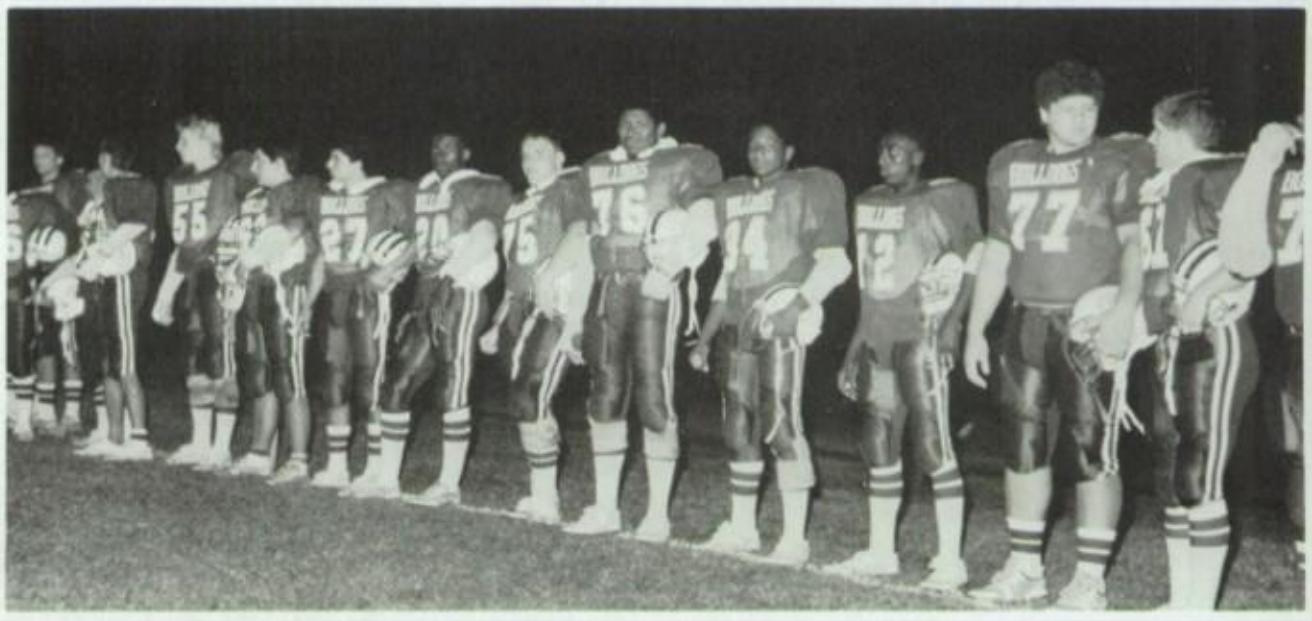

HIGH SCHOOL

Blue Quill Staff

Do I look like I'm working hard?

Here comes Mrs. Reed, Look busy!

Funny face

"WHAT?"

We're so busy.

Bulldog Growl Staff

Journalism I changes the Connection signs.

Stephanie works hard on meeting her deadline.

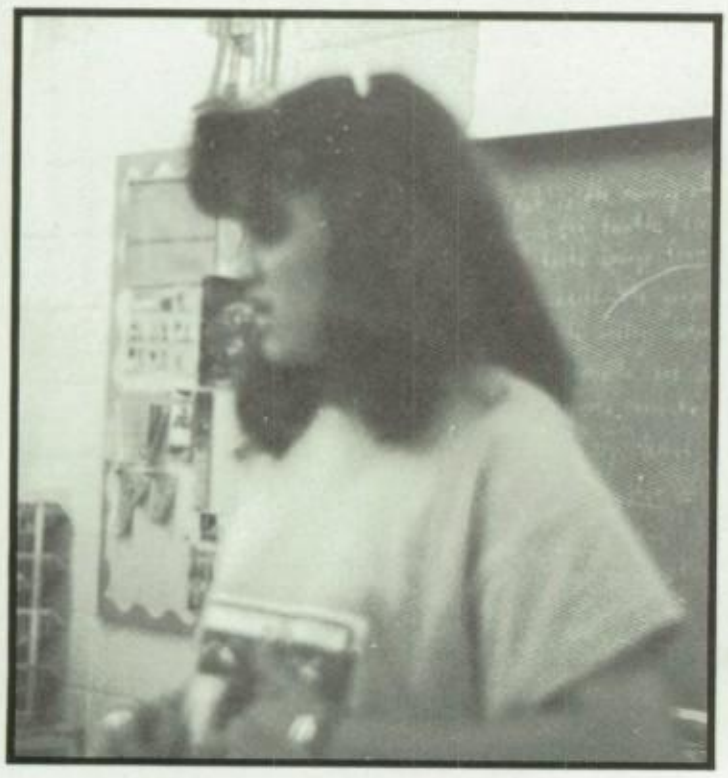

Schristy discusses a story.

Stephanie and Julie talk about new ideas for the paper.

NATIONAL HONOR SOCIETY

New members: Front: Melissa Clayton, Michele Bergeron, Angela Cockrell, Back: Chris Standley, Heather Burley, Cherie Hance

Members: Front: Melany Tubbs, Teresa Mathews, Eéa Anderson, Donna Nunez, Jeanie Powell, Tracy Fortune, Carrel Reed, sponsor; Back: Shelley Braswell, Roy Beauchamp, Kim Whitworth, Paul Jones, Eric Monzingo

Seniors: Donna Nunez, Jeanie Powell, Paul Jones, Eric Monzingo

Officers: Jeanie Powell, president; Eric Monzingo, vice-president; Tracy Fortune, secretary; Eéa Anderson, treasurer; Shelly Braswell, reporter

Student Council

President, Franz Baldwin, presents Mr. Sherman with a ceramic Bulldog.

Student Council Members are, from left to right, Teral Morris, Kelly Bryan, Shana Hood, secretary; Elizabeth David, Jonathan Jackson, Ed Ray, sponsor; Kevin Willson, Melissa Clayton, Leslie Jones, Lync Cavanaugh, and Franz Baldwin, president.

FUTURE FARMERS OF AMERICA

Julie Hubbard, sweetheart, is ready for show.

I can't remember these rabbits are mine.

Come on, I'll feed you when you get home.

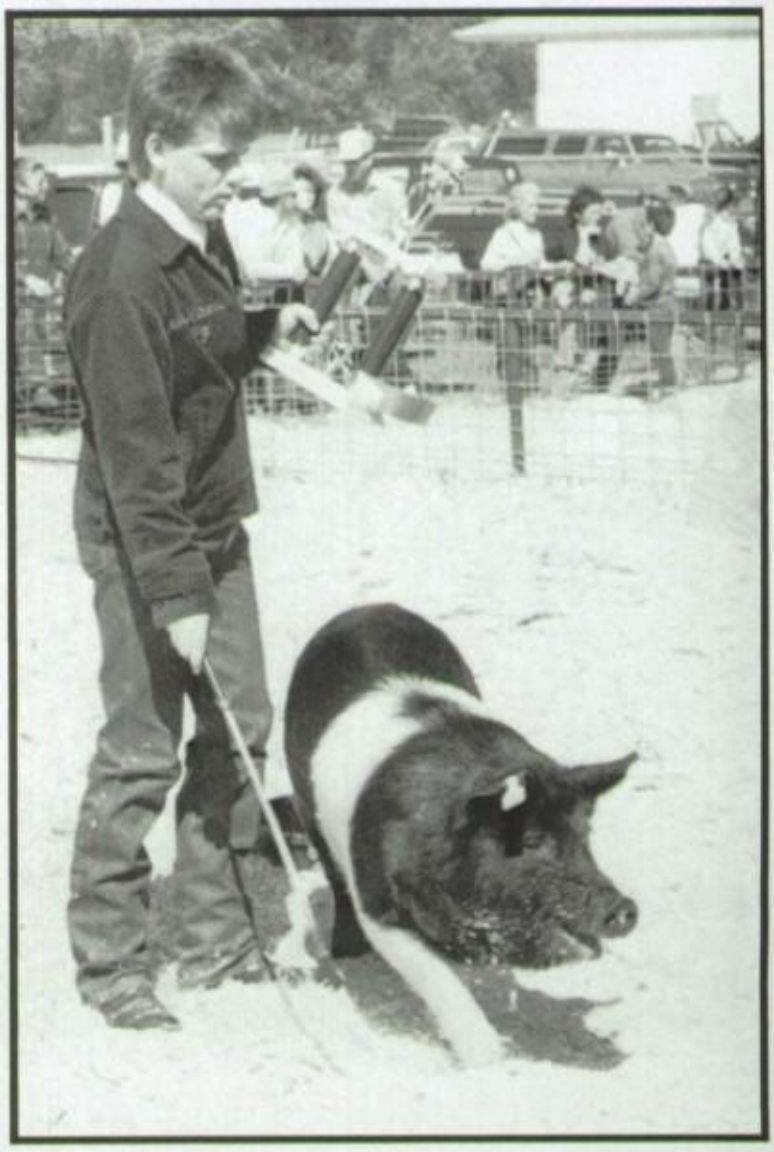

Good work Porky, now I'm gonna kiss you, then you're somebody's pork chops.

Stop piggin' out and save some for me.

Paul, what's that smirky grin on your face for?

Leslie prepares her cow for the show.

Who volunteered us to clean up this mess?

The three little pigs and the big bad wolves.

Christy and Elsie, aren't they cute?

High School Band

Corrigan-Camden High School Band

Go Bulldogs! We're behind you all the way.

I don't remember where to turn . . .

Band Officers

Band favorites: Cherie Hance and Andy Sonsel

Spades — a favorite past-time

I've got her Danny!

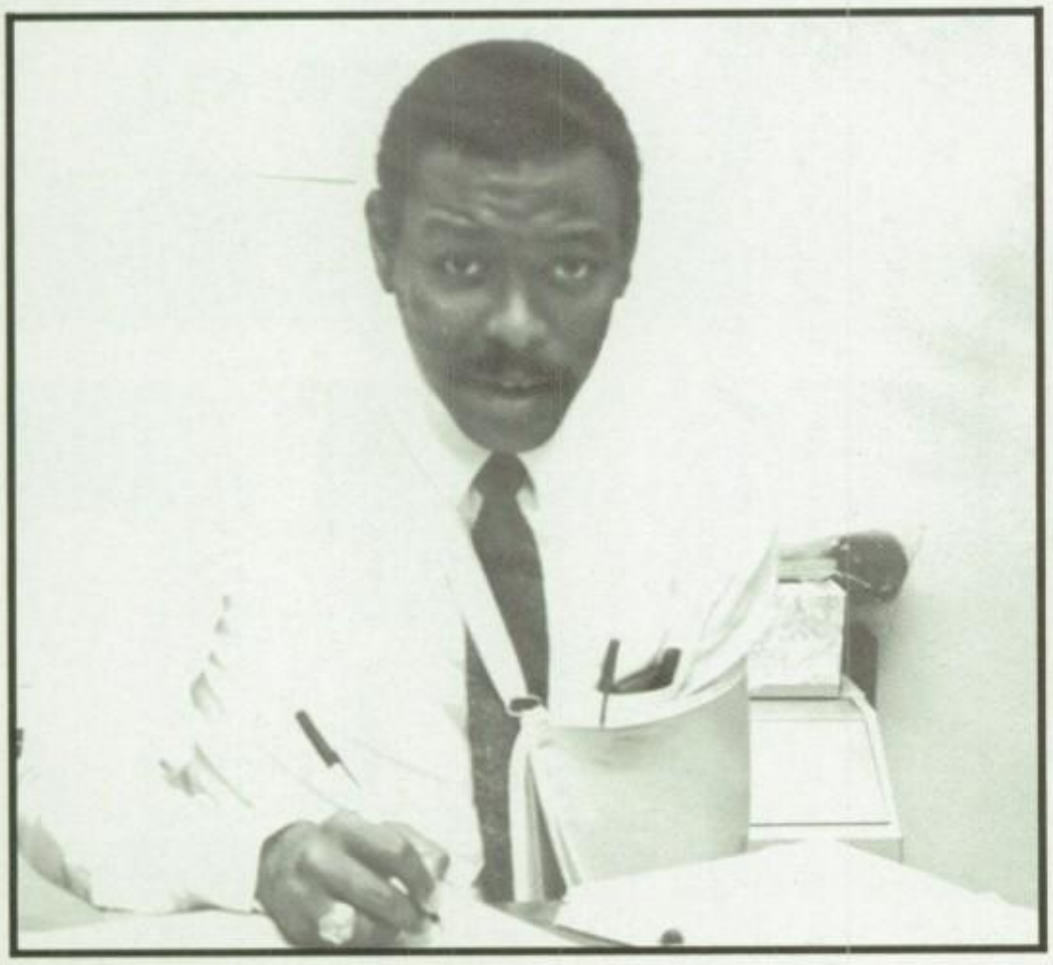

Don't bother me, I'm busy.

I'm gonna burn this music!

C-C Twirlers

Tracy Fortune

Kelly Bryan
Drum Major

Cherie Hance

Julie Hubbard

Kim Loving

Candi Hudspeth

Stephanie Adams

C-C FLAG CORPS

Jackie Hollis

Christi Bogan, Eéa Anderson

Teral Morris

Laura Byron, Sherry Colvin

CHEERLEADERS

Janie Powell
Head Cheerleader

Sharon Broaddus

Kelly Cline

Shana Hood

Melissa Clayton

Jana Billedeaux

Elizabeth David
Mascot

Dianna Kelm
Sponsor

PEP SQUAD

Top, from left to right: Heather Burley, Jennifer Bolin, Captain; Marnie Jones; Middle: Laura Matthews, Lydia Cavanaugh, Teresa Matthews, Rebecca Felder; Bottom: Angela Thornhill

PEP RALLY EXCITEMENT

Don't drop me!

Students show their school spirit.

PTA presents the school with a Bulldog.

Fans get involved.

Science Fair

Isn't this fun Elizabeth?

What a look!

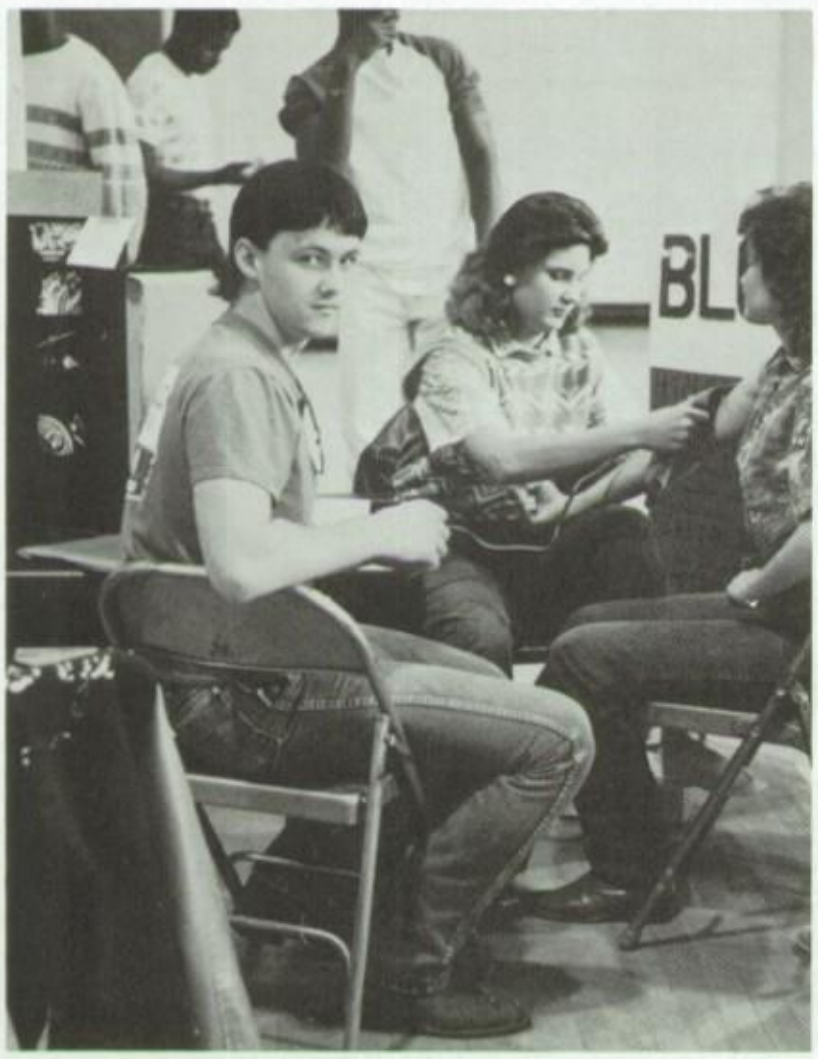

Stephanie checks the students blood pressures.

Was the project that bad?

At least we got out of class.

What's that?

I hope the judge isn't coming, I think I broke it.

Kay demonstrates her project for an onlooker.

Setting up for the fair

U.I.L. Participants

UIL Participants

Angela Cockrell, Tina Morgan, Donna Price, and Todd Clark are proud of their ribbons.

Claudia shows off her UIL ribbon.

Teresa Mathews advances to Regional.

TERESA MATTHEWS 3rd in Accounting
6th in Number sense
TODD CLARKE 5th in Extemporaneous Informative Speaking
TINA JACKSON 5th in Feature Writing
DONNA PRICE 5th in Headline Writing
6th in Feature Writing
CLAUDIA SANCHEZ 6th in Headline Writing
ANGELA COCKRELL 6th in Spelling

SPORTS

SENSATIONAL SEASON

The fighting Bulldogs had their longest football season ever. After thrilling the fans by winning the district 18 AAA title, the Bulldogs went after the Bi-District title and captured it. Thirsting for more victory, the Bulldogs claimed the Regional and Area titles with a clean sweep. After a long and exciting season, the Bulldogs were out-scored in the quarterfinals match.

C-C football players welcome their new teammate, "Dawg" to the squad.

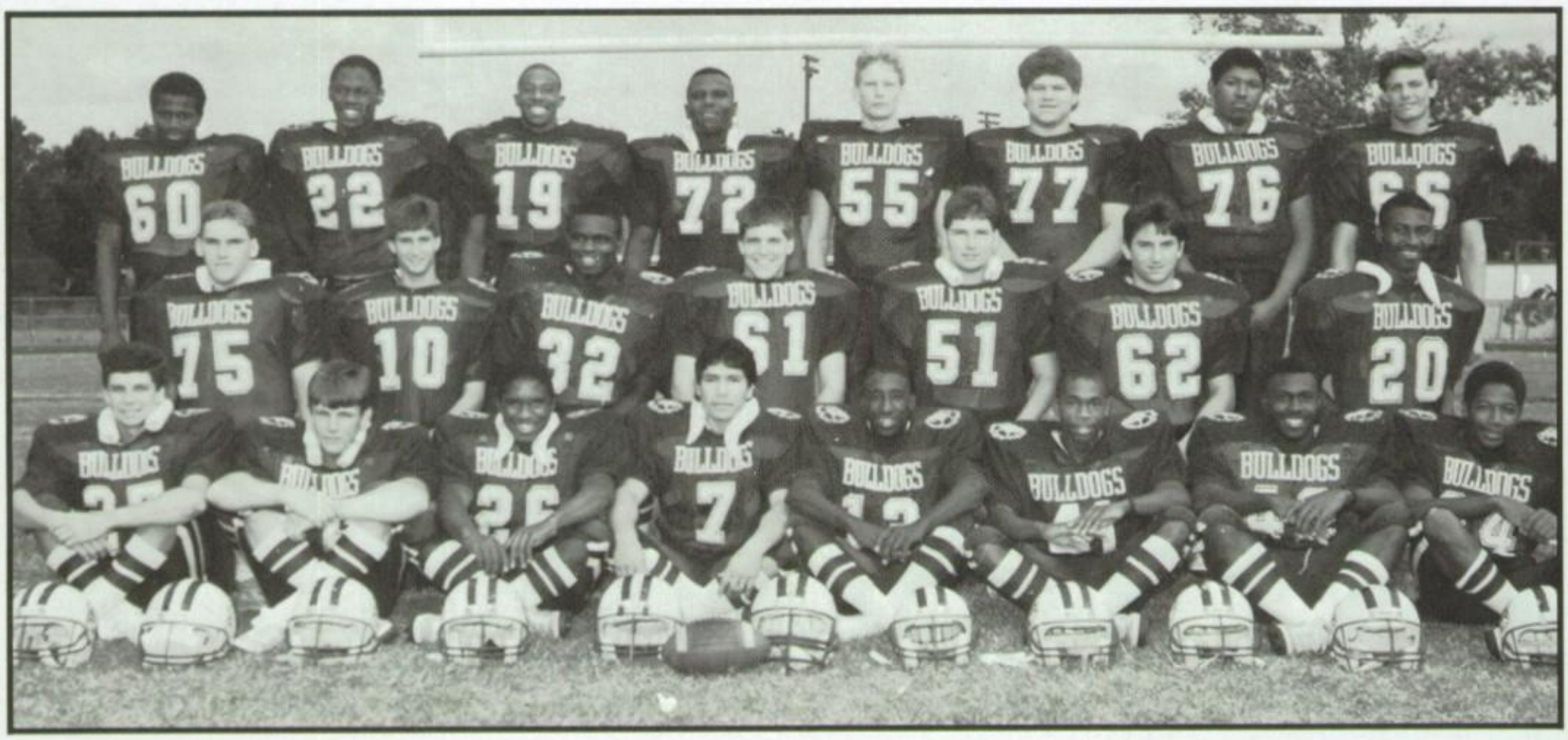

Top to Bottom: Left to Right: Robert McQueen, Johnny Dishman, Jimmy Menefee, Charles Whitaker, Roy Beauchamp, George Menefee, Lync Cavanaugh, John Bolin, Curtis McClendon, Eric Monzingo, Ira Drayton, Derek Lowe, Kevin McDonald, Joe Nixon, Jonathan Jackson, Scott Riley, Terry Bryant, Undra Holman, Oscar Cuevas, Rob Walker, Fred Jones, Paul Woods, and Bryant Brooks.

OPPONENT	US	THEM
Groveton	8	16
Lovelady	69	0
Elkhart	27	0
Grapeland	31	0
New Waverly	6	14
DISTRICT		
Huntington	61	0
San Augustine	21	12
Diboll	17	13
Hemphill	48	8

BI-DISTRICT	US	THEM
Fairfield	20	7
AREA		
Kirbyville	31	14
REGIONAL		
Navasota	21	12
QUARTERFILANS		
Cameron	0	13

The Dogs "Rattle" their way to a Regional Championship.

Wolves meet their match.

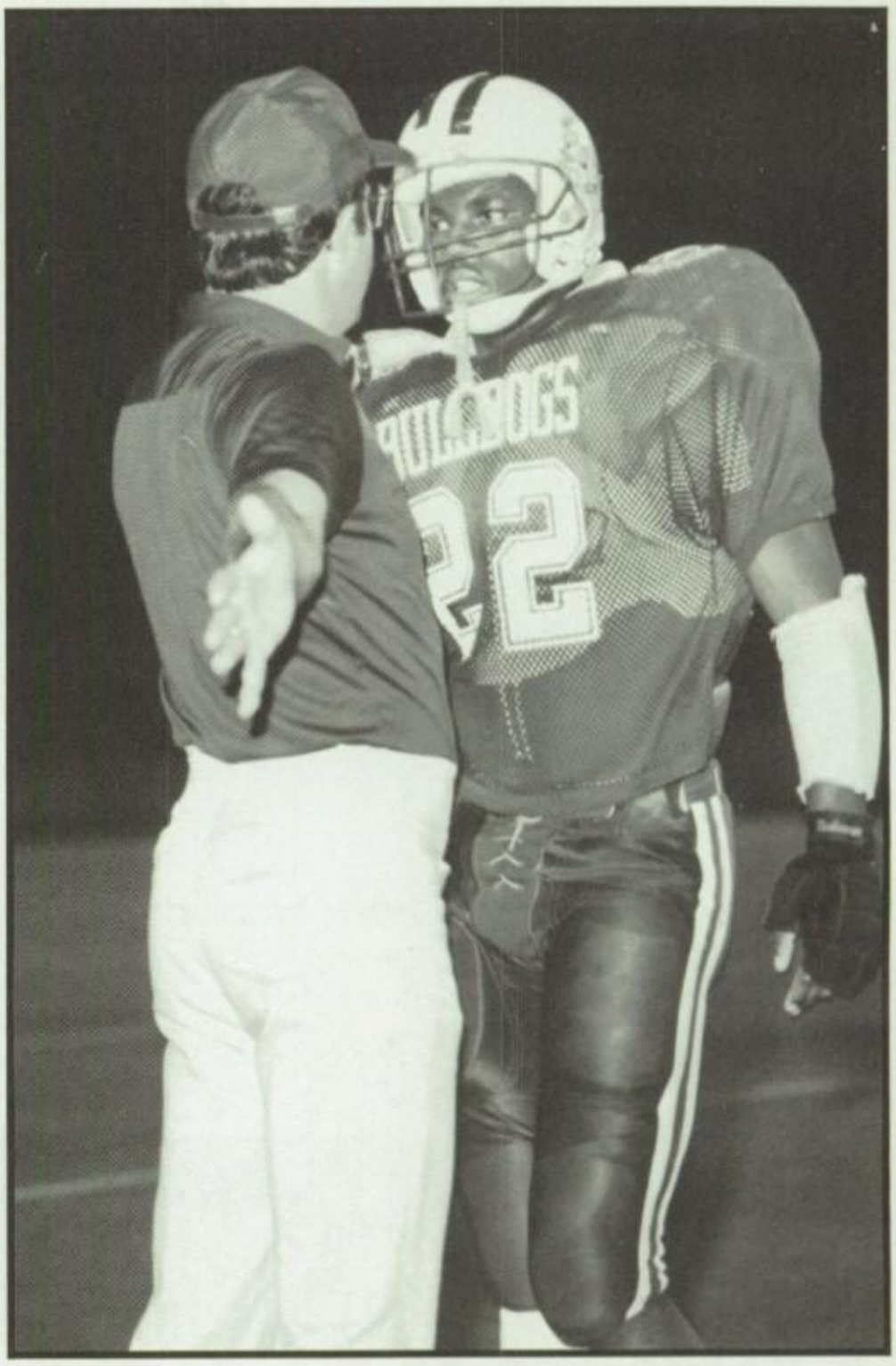

Get out there and show them what you're made of!

Bulldogs enjoy peprally.

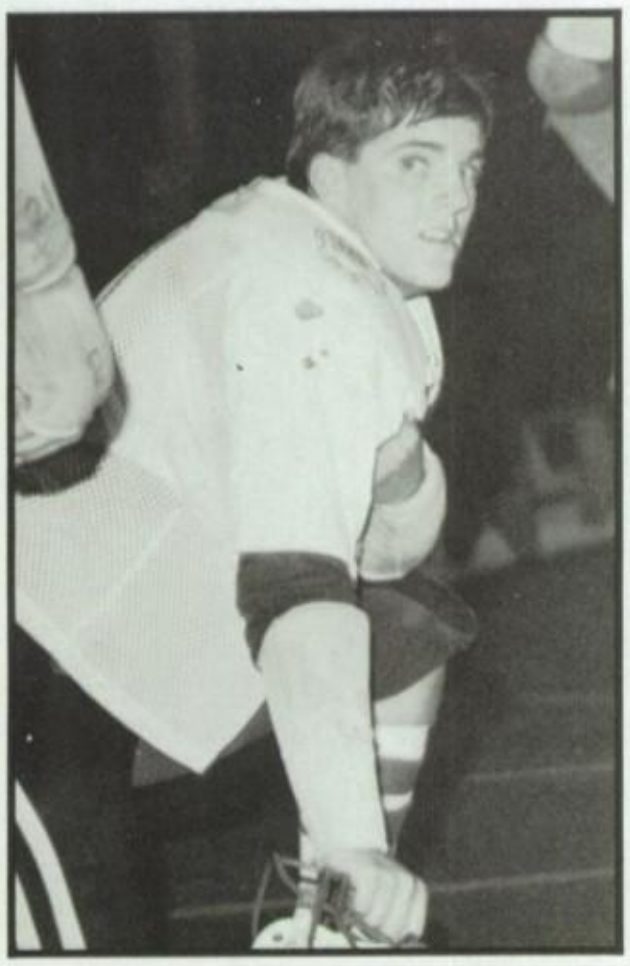

Senior, Derek Lowe's taking it easy.

Citizen State Bank backs the Bulldogs.

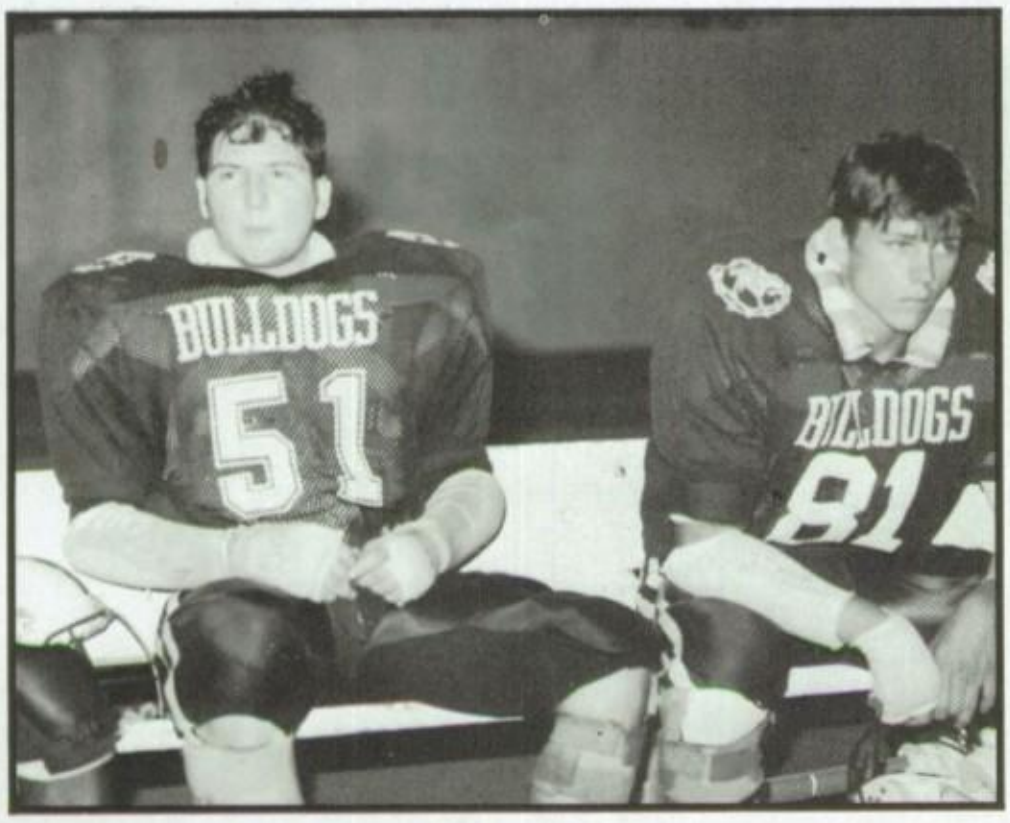

Seniors, Kevin McDonald and Terry Bryant, relish their moments of victory.

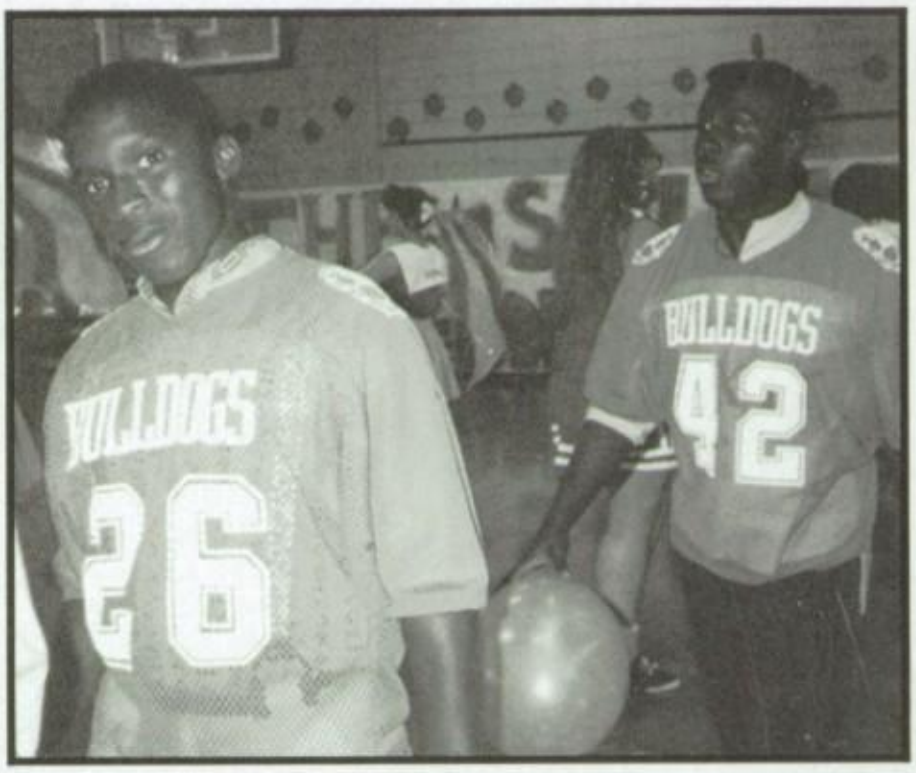

Yo! Isn't this a live peprally!

Homecoming '87, a night to remember.

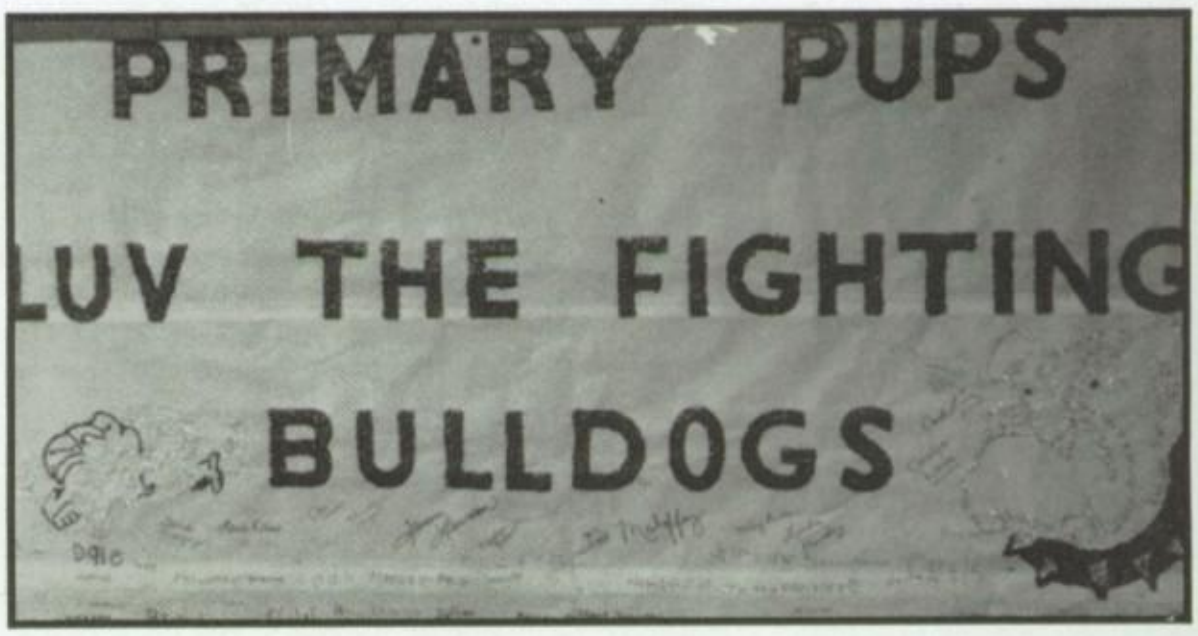

We're striving to be #1!

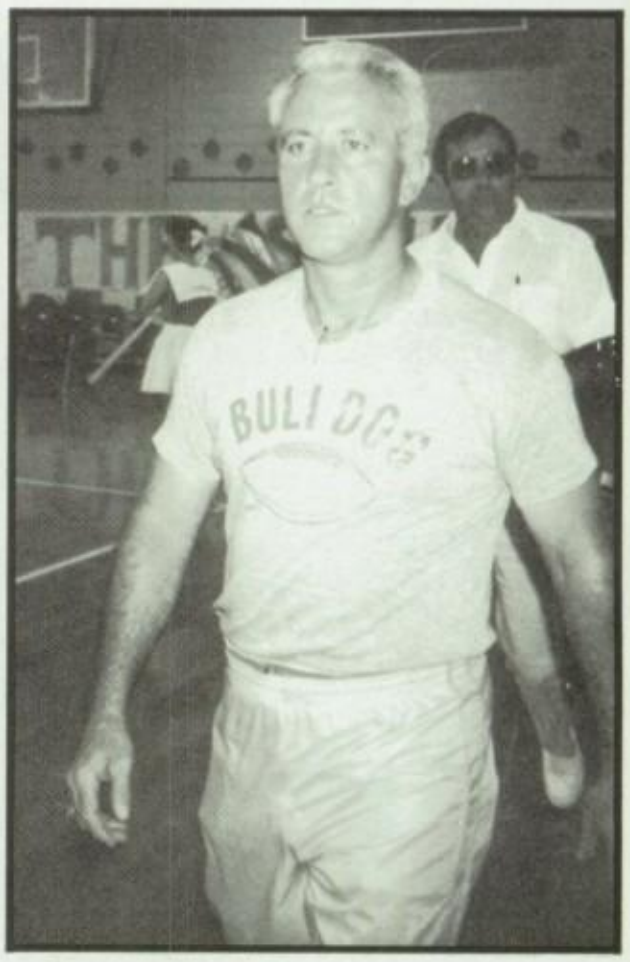

"Her-r-r-e-s Jimmy!"

Listen, Ira, this is not basketball; so stop dribbling the ball!

Senior "CHEERLEADERS" strut their stuff!

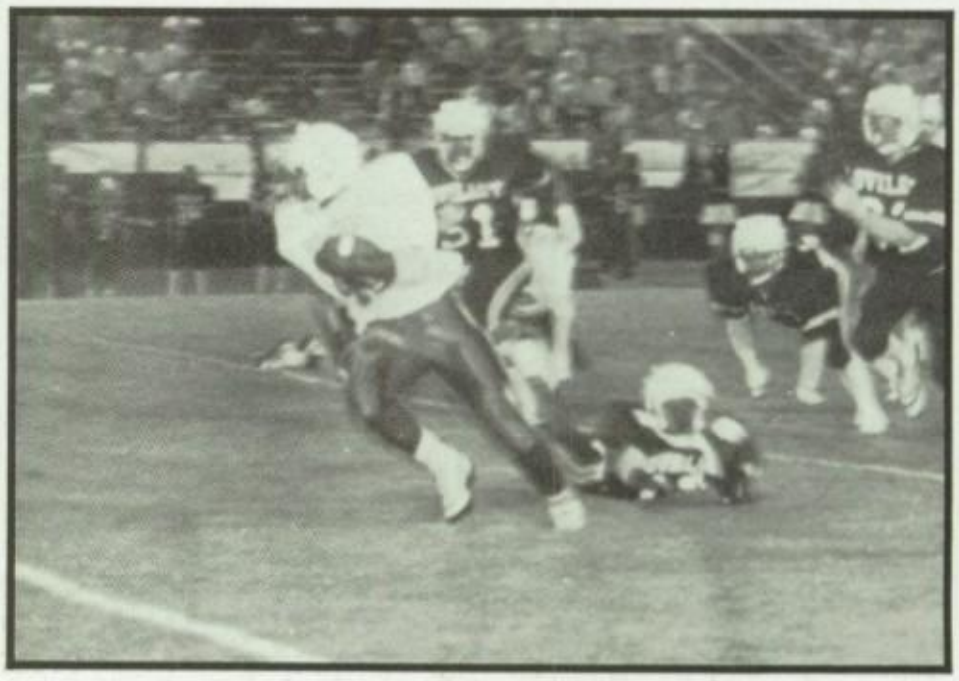

Junior, Paul Woods, shows his kinetic energy.

DISTRICT CHAMPS

TOP ROW: Chris Stanley, Tony L. Davis, Kerry George, Pat Cooper, John Cooper, Scott Putnam, Jarrod Griffith, Matt Thompson, Mike Ener, Shane Murphy, Adam Stanford, Kevin Morris, Troy Bryant, Tony A. Davis, Earl Hudson. MIDDLE ROW: Buck Hance, Tommy Metlin, Bubba McWhorter, Tony Stephens, Jason Yankie, Luis Sanchez, Tony McCarver, Ricky Havard, Deon Walker, Paul Cockrell, Archilles Gray, Saul Vazquez. BOTTOM ROW: Justin McCarver, Thomas Tullos, Ricky Woodruff, Jamey Hulett, Blaine Broxson, Chad Kirkland, Dana Spears, Charles Jackson, James Hall, Treacy Robbins, Wade Gesford.

You called ME to go out THERE?

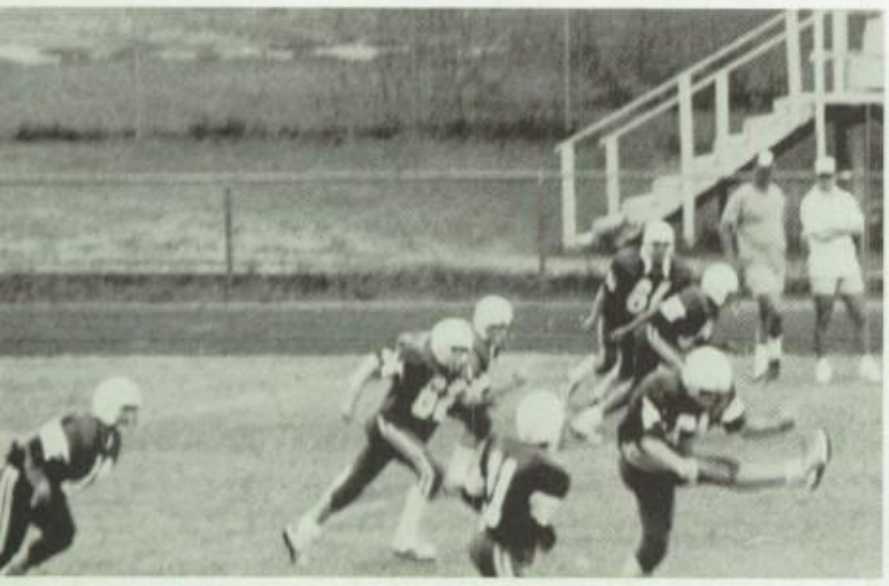

All right. Let's get that ball!

Coaches Gardner and Reeves with a few defensive changes.

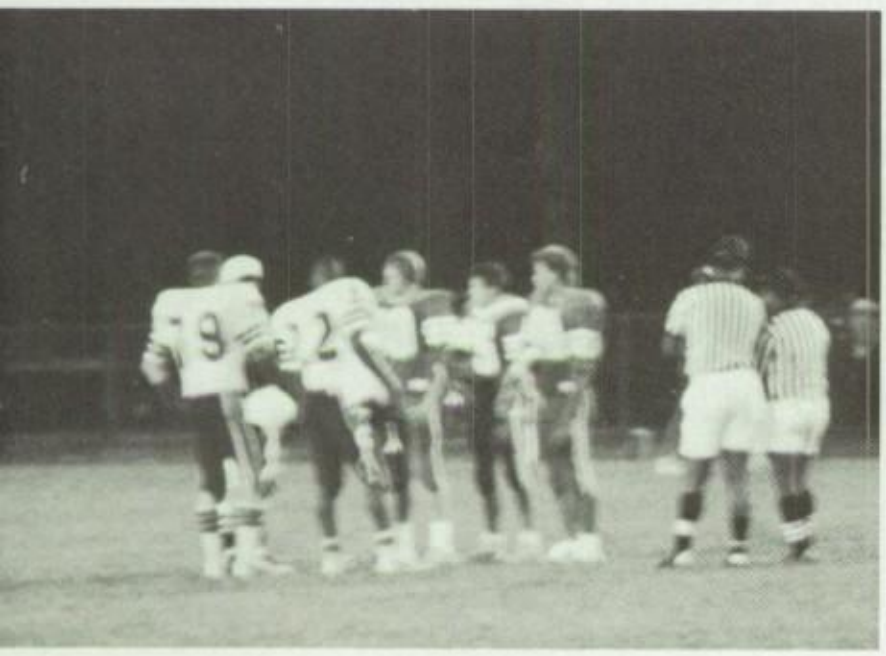

The captains welcome the opponents to Bulldog Stadium.

Thanks, Little Fellow!

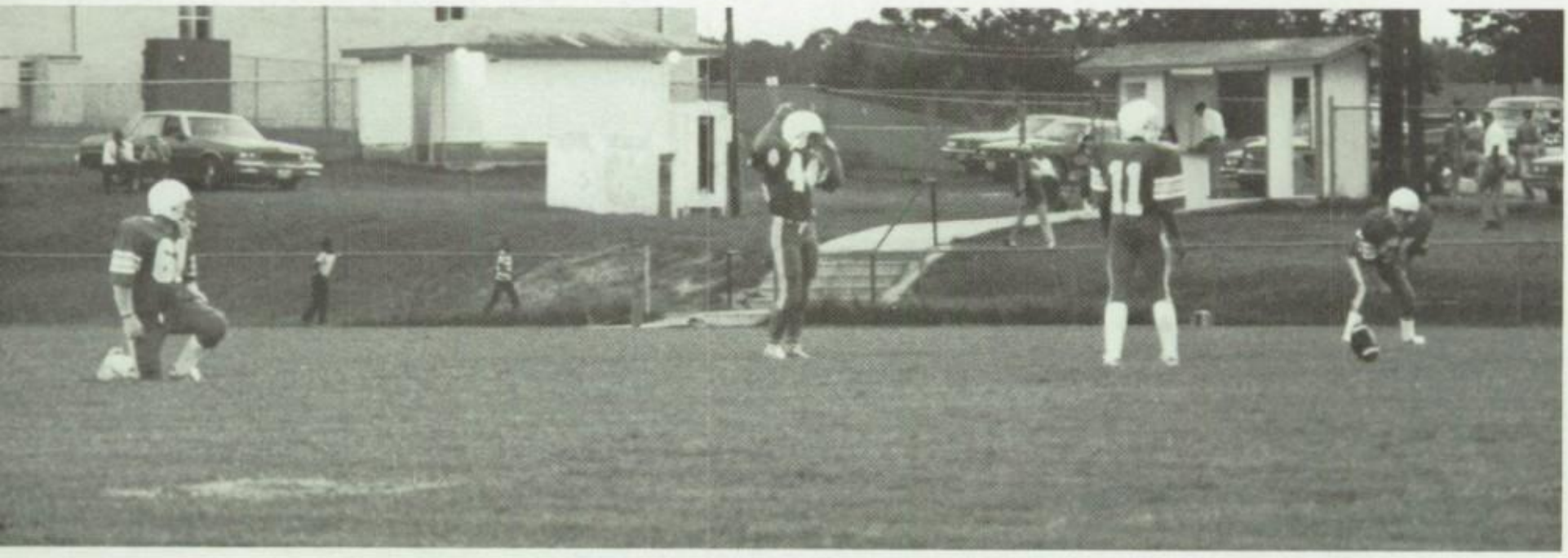

Ready or not, here we come.

BULLDOGS BASKETBALL

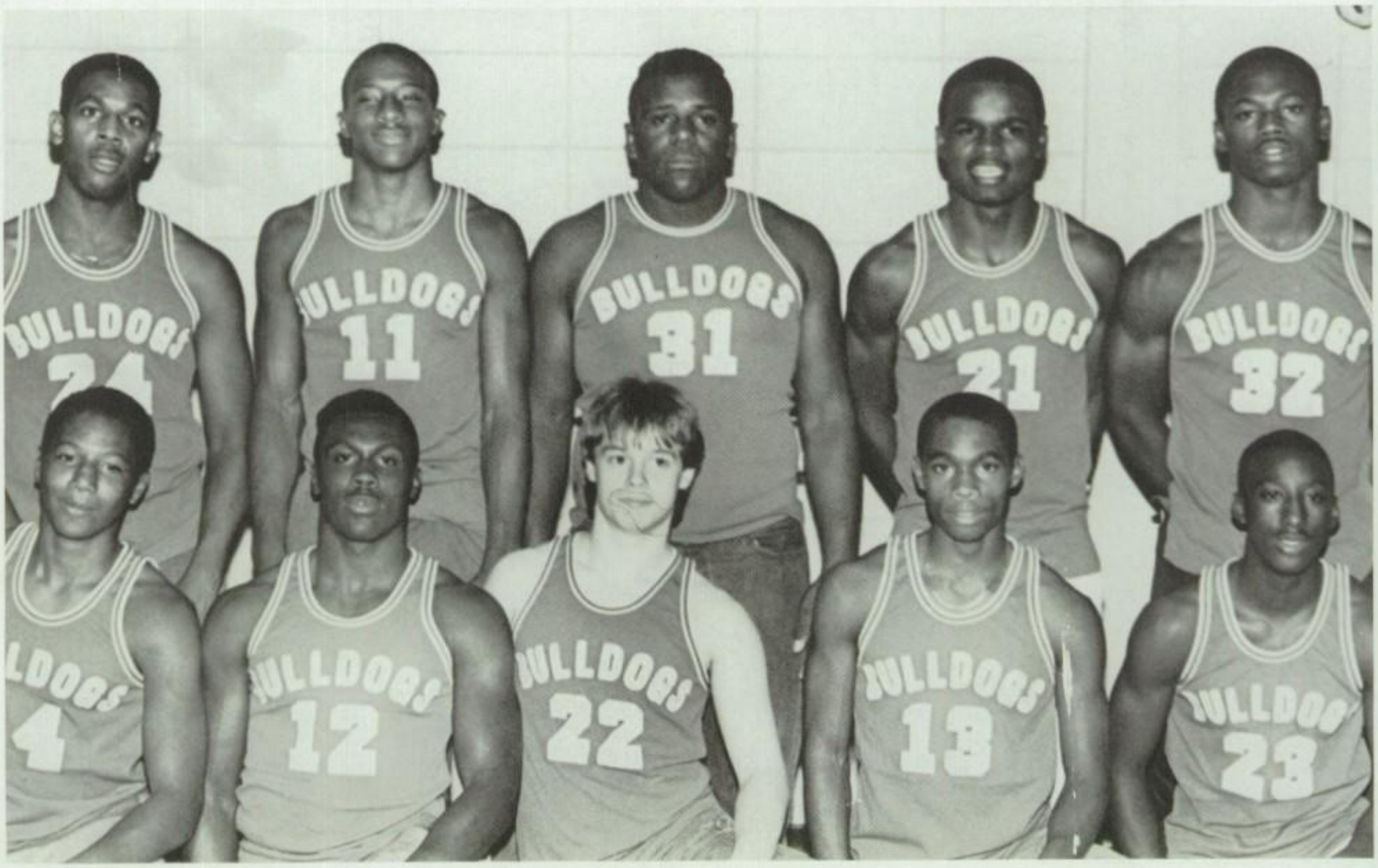

BOTTOM: Bryant Brooks, Pauld Woods, Randy Hendry, Fred Jones, and Rob Walker. TOP: Willie Jones, Jimmy Menifee, Charles Whitaker, Ira Drayton, and Johnny Dishmond.

W H O O S H

Willie Jones tries for two.

Don't let him stuff it, Kevin.

That's two for Blue!

Jimmy Menifee with a re-bound tip-in.

Let's get some action going.

I've got it!

STANDING: Coach Diana Kelm, LaFonda Rouse, Dorothea Hood, Kelly Cline, Aimee Murphy, Donna Brown, Sharilla Gray, Sherry Sprayberry, Monica Barringer, Linda Martinez, Maria Phillips, Belinda Allen. SITTING: Elizabeth David, Tammy Martin, Melissa Clayton, Jana Billeaudeau, Michelle Phillips.

LADY BULLDOGS

Well, here we go again.

Get the ball, Jana.

Let's go, Kelly. Meet the ball.

Fancy ball carrying, Monica.

Come on! Let's have some action.

Kelly moving in slow motion.

Hey Guys, the game is over here!

"What"?!

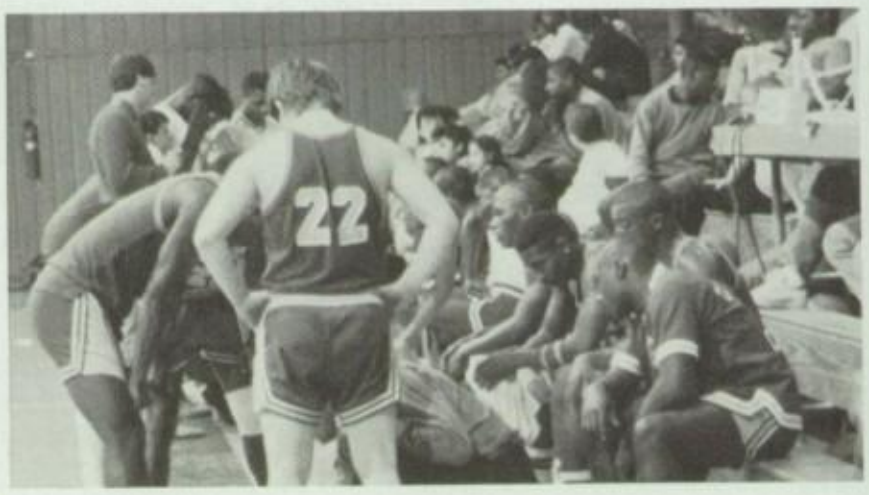

Can't you guys get it right just once?

Would you get off the floor and play defense?

No pushing, Johnny!

SPORTS GREATEST MOMENTS

STANDING: George Menifee, Robert McQueen, John Bolin, Roy Beauchamp, Jimmy Menifee, Charles Whitaker, Darwin Fisher, Jonathan Jackson, and Ira Drayton. KNEELING: Johnny Dishmond, Rob Walker, Paul Woods, Fred Jones, James Hall, Charles Jackson, and Kevin Morris.

BOYS TRACK

Rob Walker, Paul Woods, Fred Jones, Jonathan Jackson, and Ira Drayton are ready for the state meet.

Johnny Dishmond, state qualifier in the shotput, practices his form.

Jimmy Menifee flying high in the 110 meter hurdles.

Charles Whitaker impresses the onlookers.

Paul Woods shows his awesome speed in the 200 meter dash.

True champions.

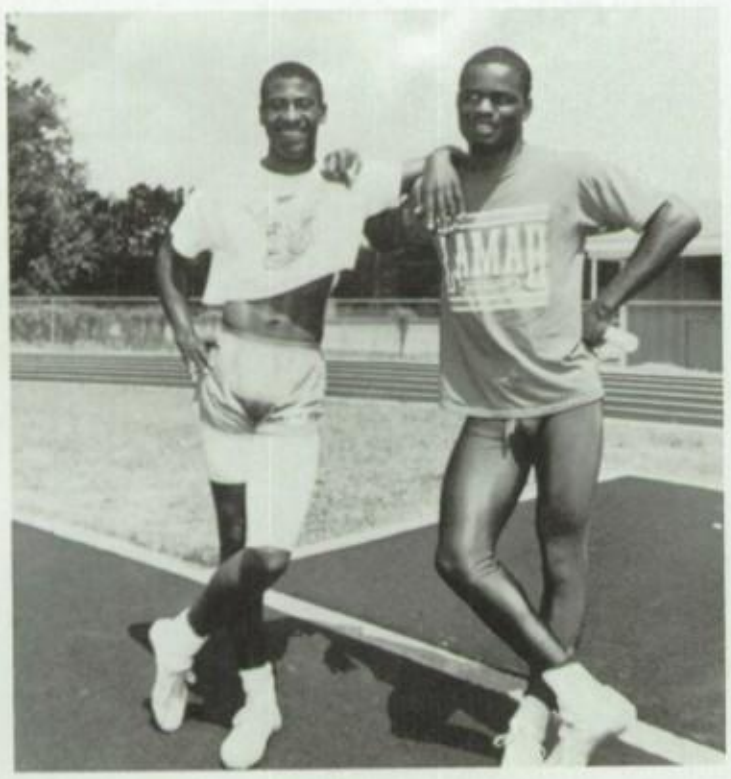

Future Olympians?

Charles Whitaker puts his full weight in the relay.

It's a bird! No, it's a plane! It's . . . it's Rob Walker!

George Menifee gives it all he's got.

Another puff, George, and you can take the lead.

See Fred. See Fred run fast.

Robert McQueen turns on the power.

TOP: Dorthea Hood, Elizabeth David, Coach Dianna Kelm, Kelly Cline, Linda Martinez. BOTTOM: Monica Barringer, Aimee Murphy, Jennifer McCloud.

Dorthea Hood gives all she's got.

Kelly Cline runs for the finish line.

Kelly takes first place in the hurdles.

Jennifer McCloud in the 800 m run.

Way to go Jennifer!

Monica Barringer tries for a come back.

On your mark, get ready. We need more practice before the next meet.

Ladydogs cool down after a hard work-out.

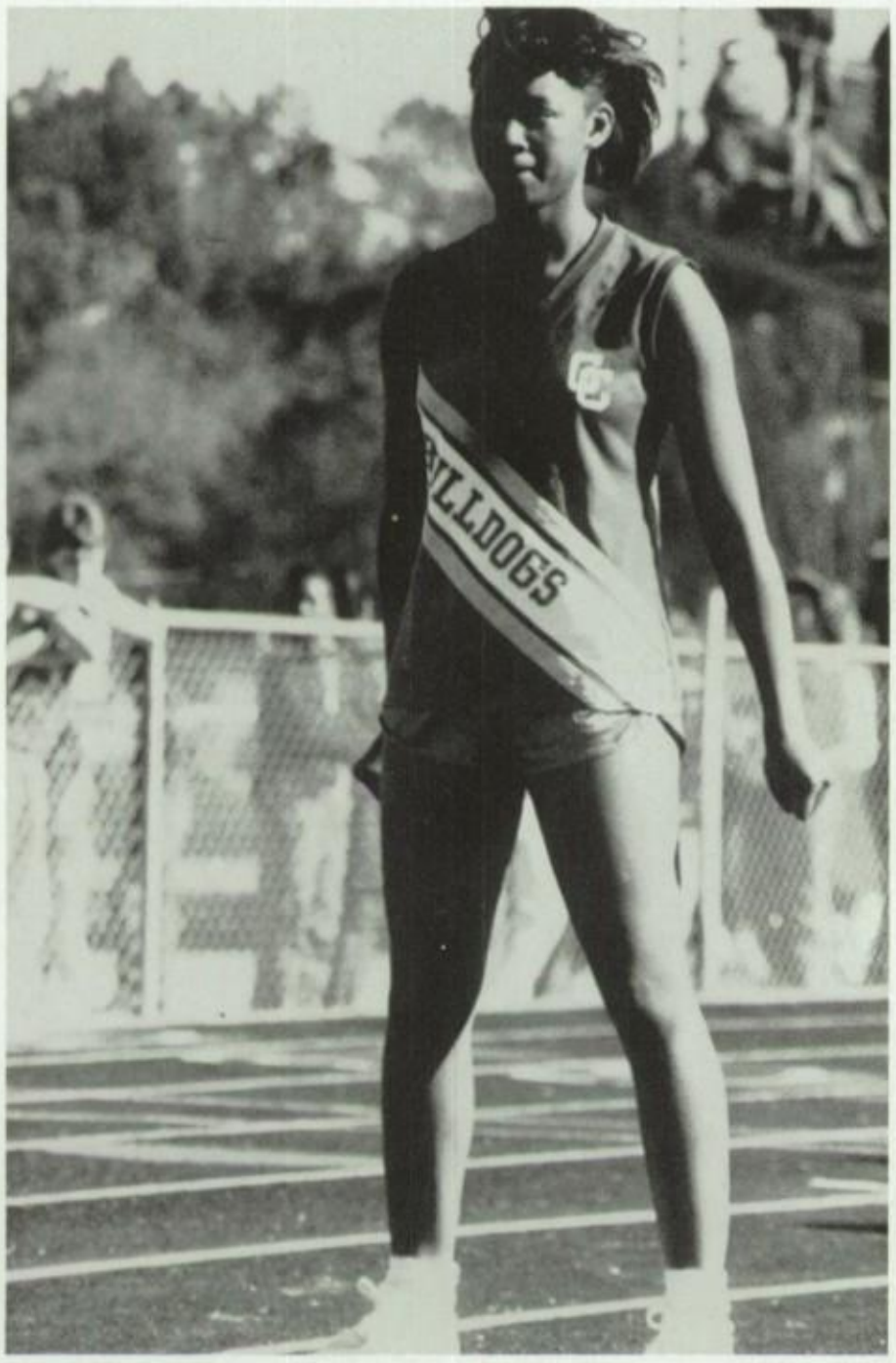

Loosen up, Dorthea. It's only a major race.

Run hard. Take that lead.

Bottom; Andrea Holman, Willie Jefferson, Johnny Dishman, Achilles Grey, Justin McCarver; Top; Jason Yankie, Chris Standley, Erci Monzingo, Adam Stanford, and Louis Sanchez.

The team gathers for a huddle.

Justin looks very excited.

Is that a ball?

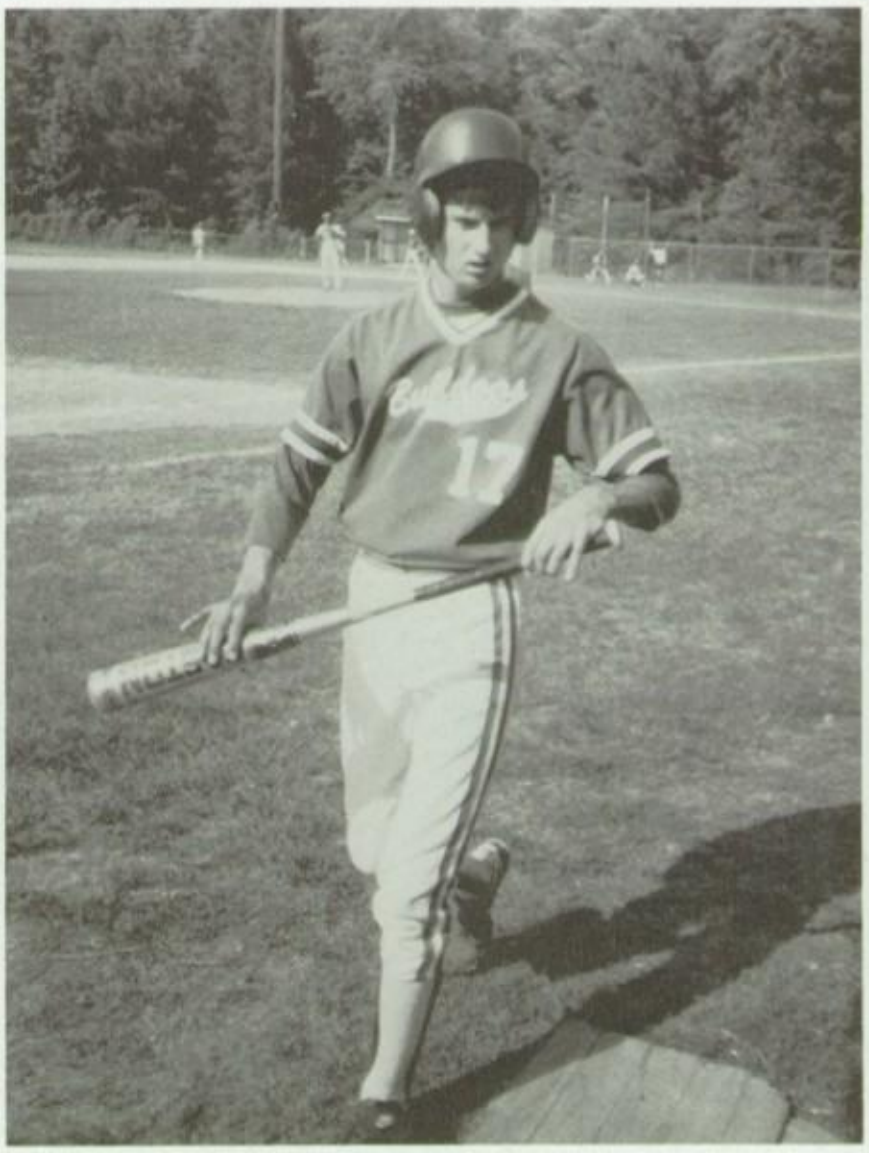

Eric is fine tuning his bat.

Don't blame it on me!

That's close enough.

Who me?

Why don't they spray for these bugs?

The team comes in after a hard inning of defense.

Coach Gardner is shown with the Outstanding Offensive Linemen: Johnny Dishmon, Charles Whitaker, Robert McQueen, Roy Beauchamp, George Menifee, and Jimmie Menifee. Not pictured is All-State Guard Derek Lowe.

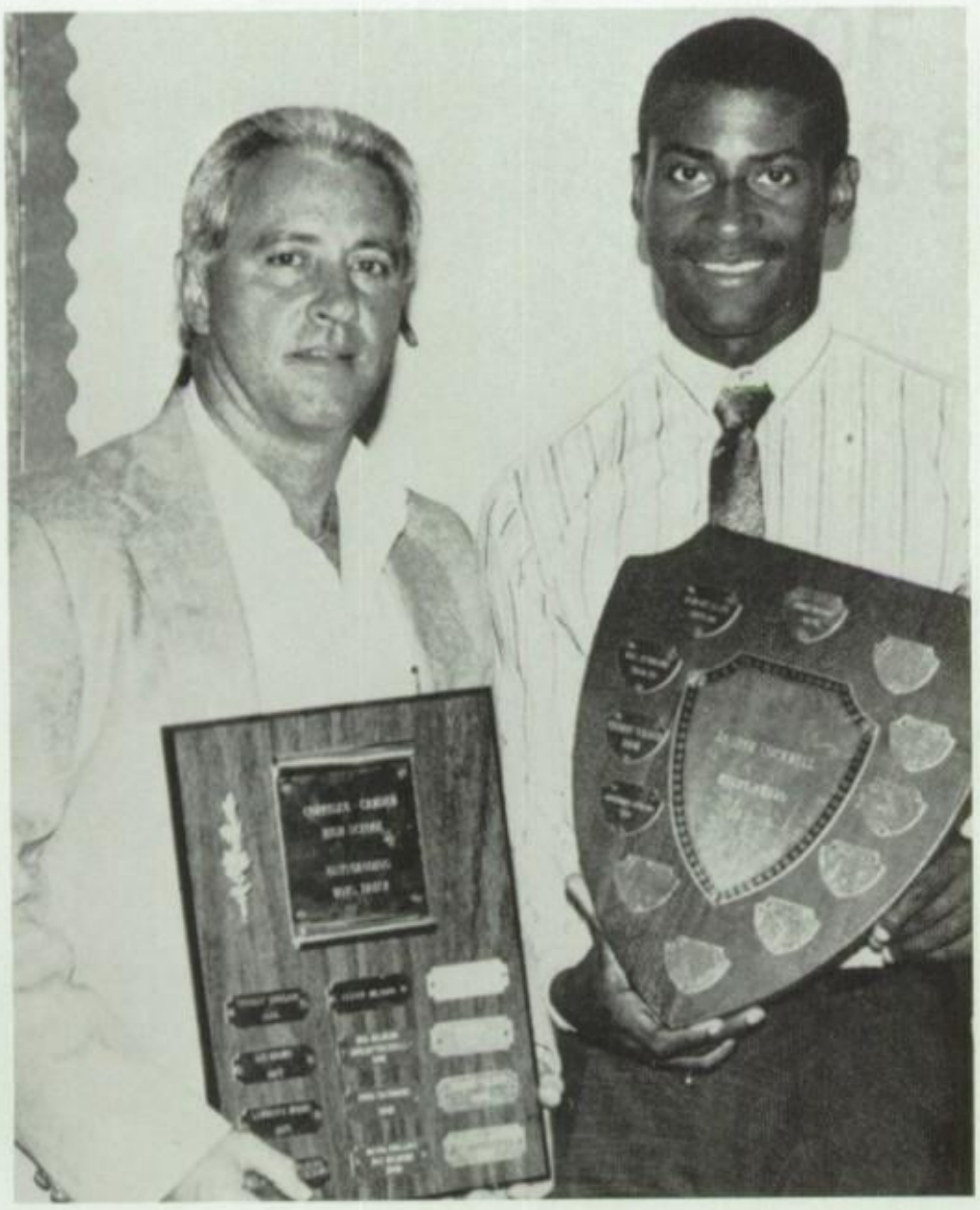

Jonathan Jackson received the J. R. Cockrell Award along with the Outstanding Boys Track Award.

Coach Skinner is shown with All-District running back Paul Woods, who was awarded the Outstanding Offensive Back Award.

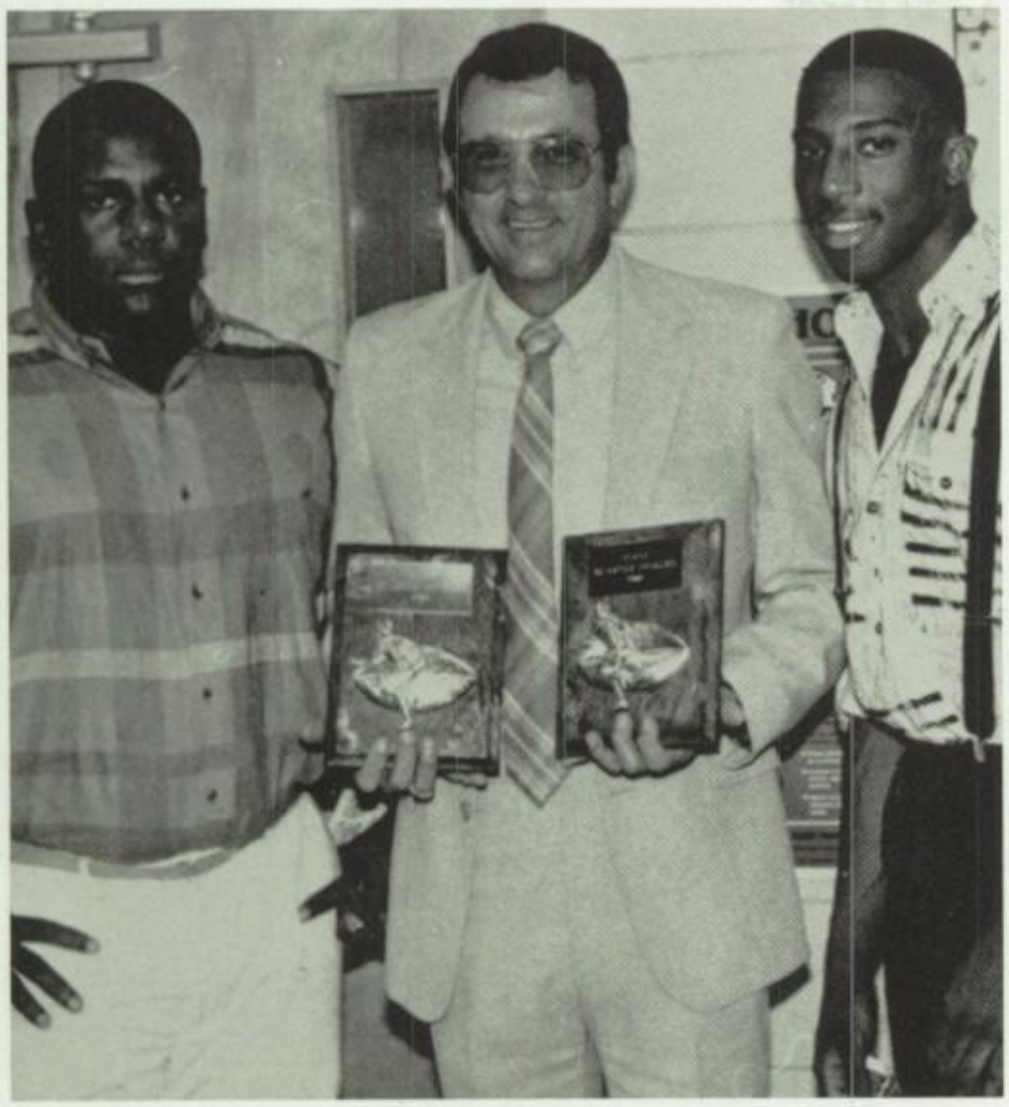

Coach Monzingo presents Charles Whitaker and Jimmie Menifee the Outstanding Defensive Lineman Award.

Coach Kelm and Kelly Cline share an emotional moment as Coach Monzingo looks on.

Coach Kelm presented Dorothea Hood the Outstanding Girl's Track Award and Kelly Cline the Outstanding Girls' Basketball Player Award and the Female Athlete of the Year.

Mr. McDonald and Coach Skinner award Dick Skinner a plaque. Skinner was given a standing ovation during the All-Sports Banquet.

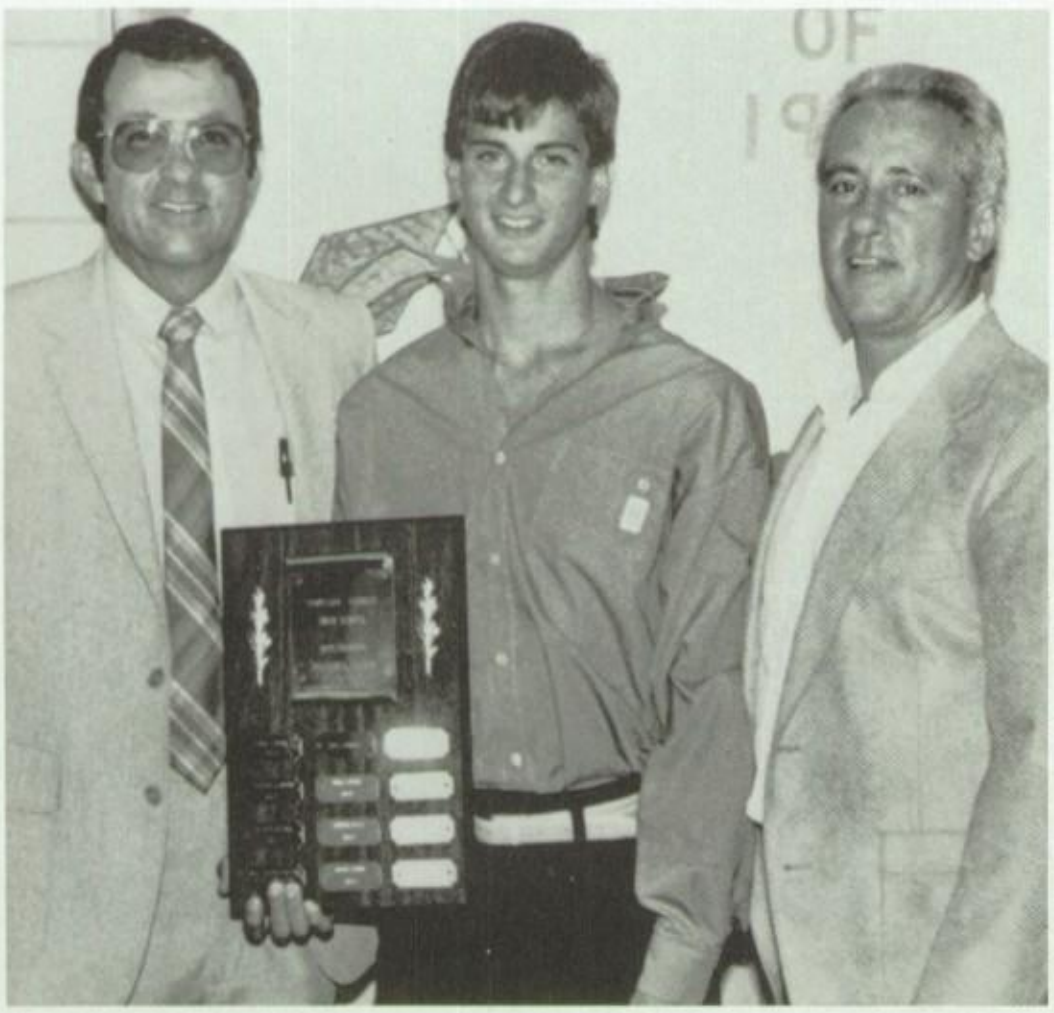

Eric Monzingo was awarded the Outstanding Baseball player award.

Jimmie Menifee is congratulated by Coach Skinner.

CLASSES

Senior swim-day May 18, 1988

Lake Tejas, Texas

GRADUATION May 27, 1988

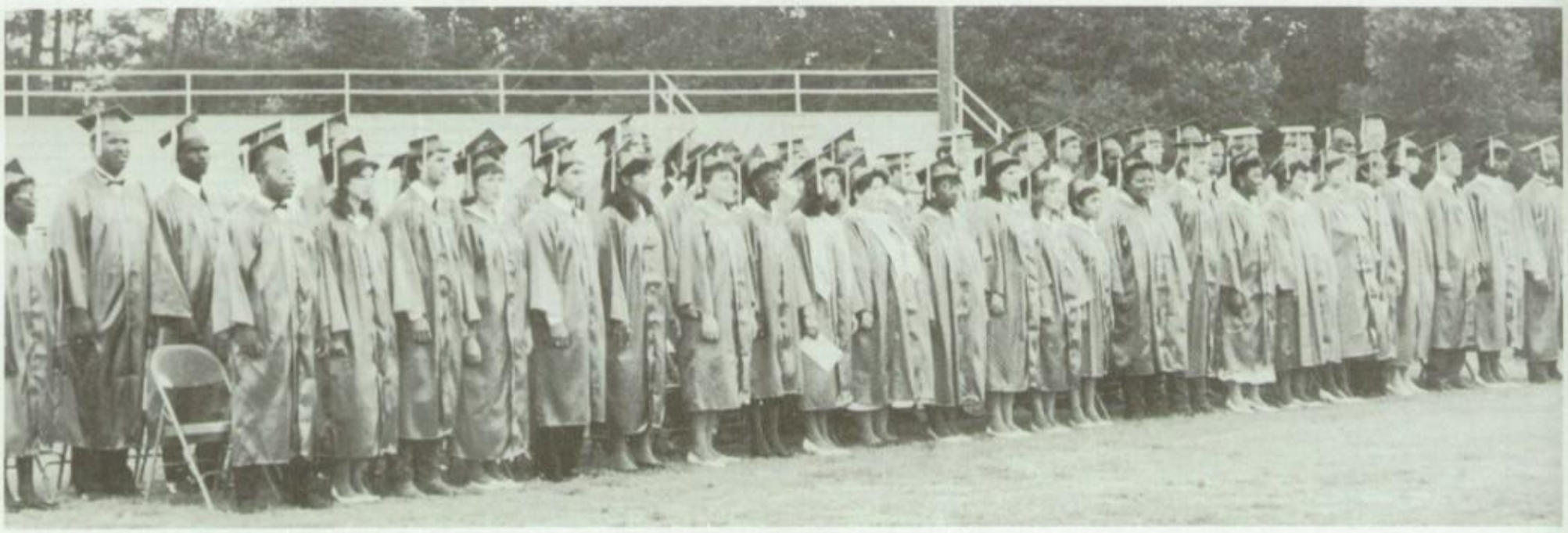

Scholarships

Valedictorian, Donna Nunez, received a $4,000 scholarship.

Paul Jones, salutatorian, received a $10,000 A&M President's Endowmen Scholarship.

Jeanie Powell received the JR Cockrell scholarship.

Kelly Bryan received the Lions Club scholarship.

Kevin McDonald proudly accepts the Phil Bennett Memorial Scholarship.

Lyne Cavanaugh received a pair of $2,000 scholarships.

Kelly Cline received the second annual Corrigan School and Community Scholarship.

Franz Baldwin at the end of his 4-year enlistment in the army v receive as much as $25,000 in a college fund.

Senior Class Officers

President — Kelly Cline
Vice Pres. — Curtis McClendon
Secretary — Belinda Allen
Treasurer — Jeanie Powell
Reporter — Derek Lowe

Class Favorites

Derek Lowe
Kelly Cline
Willie Jones

Honor Students

Kevin McDonald
Jeanie Powell, Kelly Cline, Eric Monzingo, Paul Jones, Donna Muñez, Eric Roberts, and Angie Gonzales

Mr. & Miss C-CHS

Seniors

"The reward of a thing well done, is to have done it!"

Belinda Allen

Eric Bacon

Lori Baker

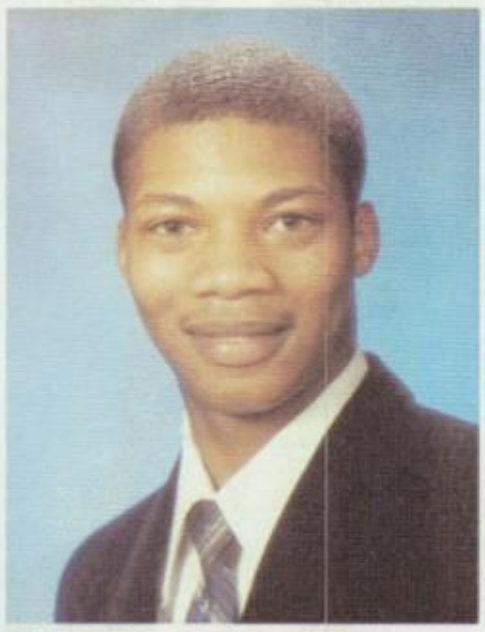

Franz Baldwin

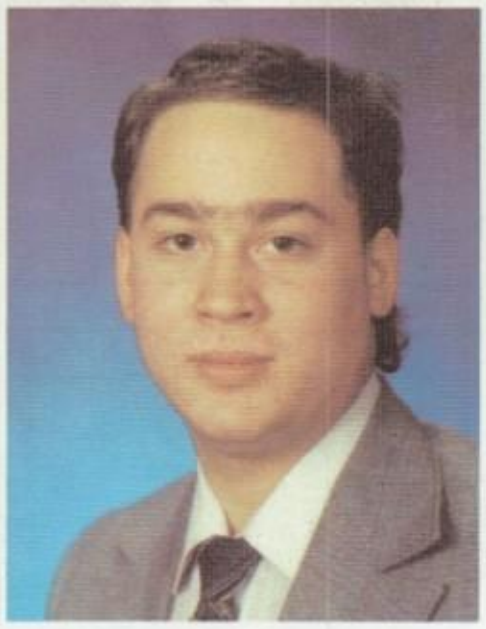

Gregory Bell

Sharon Broaddus

Donna Brown

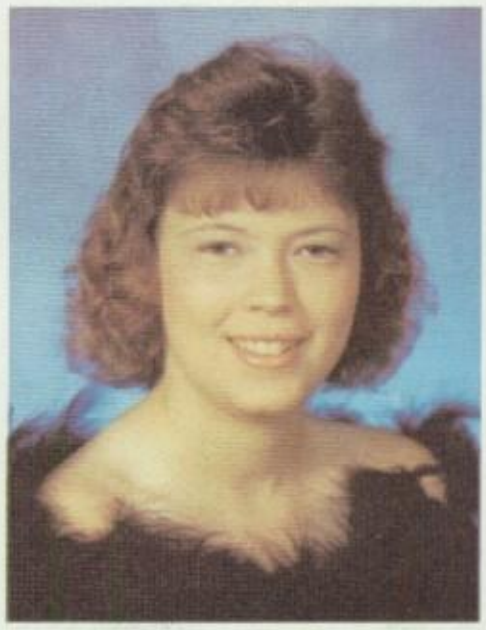

Kelly Bryan

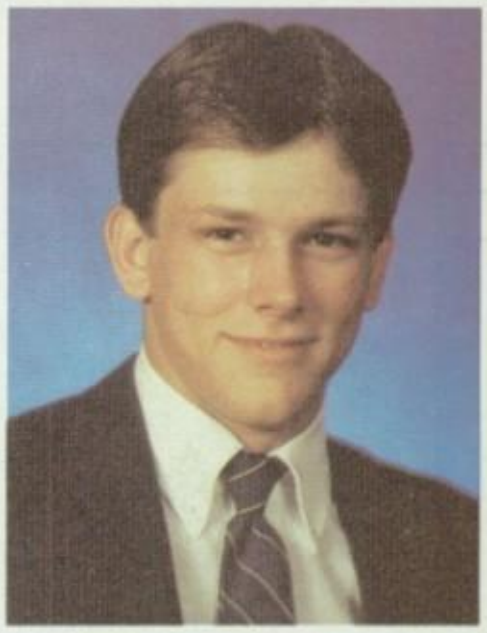

Terry Bryant

Roger Carbajal

Sofia Castillo

Lync Cavanaugh

Todd Clark

Kelly Cline

Oscar Cuevas

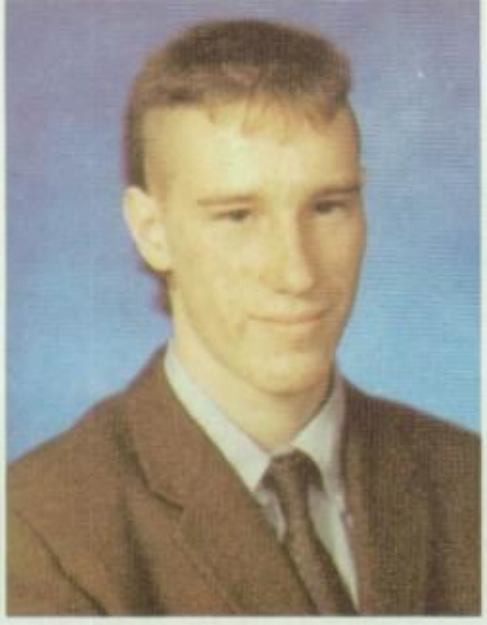

Russ Daimwood

Stephen Darden

Cecil Davis

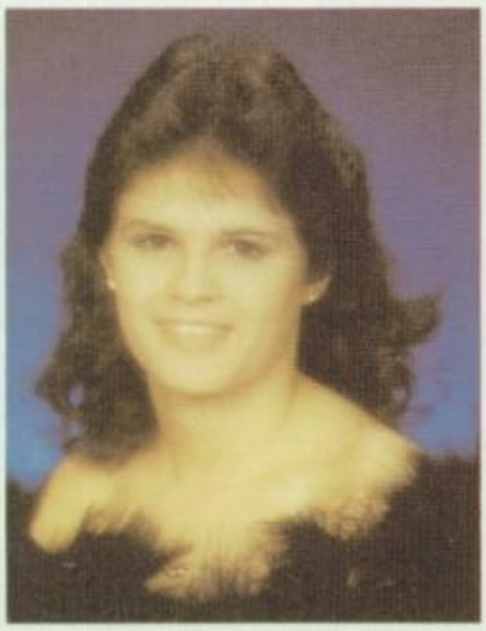

DiAnna Davis

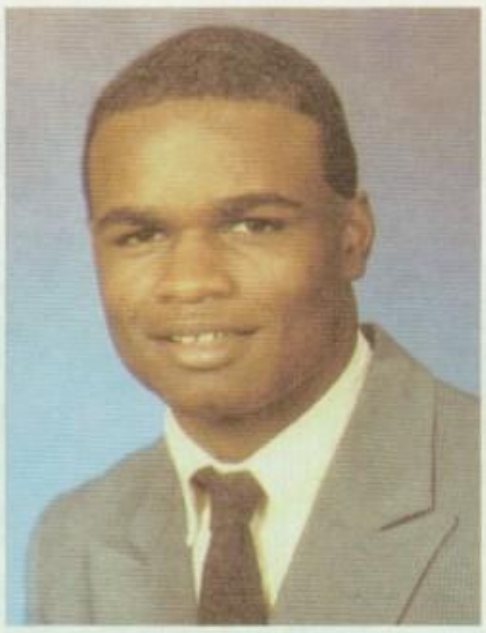

Ira Drayton

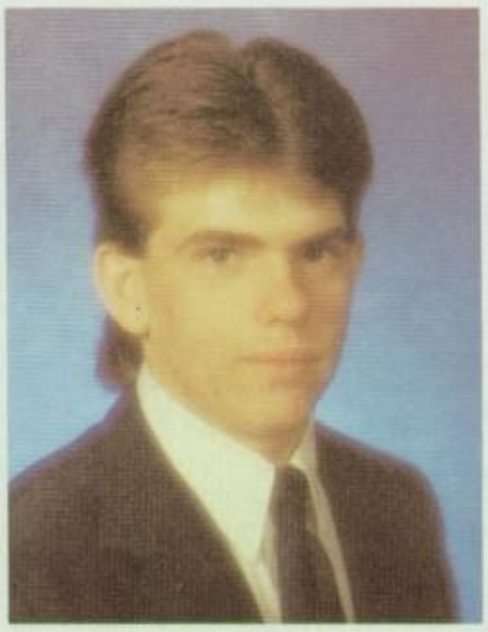

Scotty Eaton

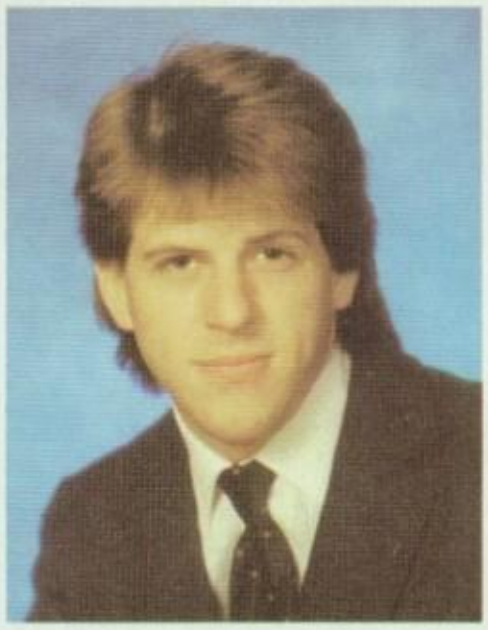

Michael Fleming

Connie Fransaw

Angie Gonzales

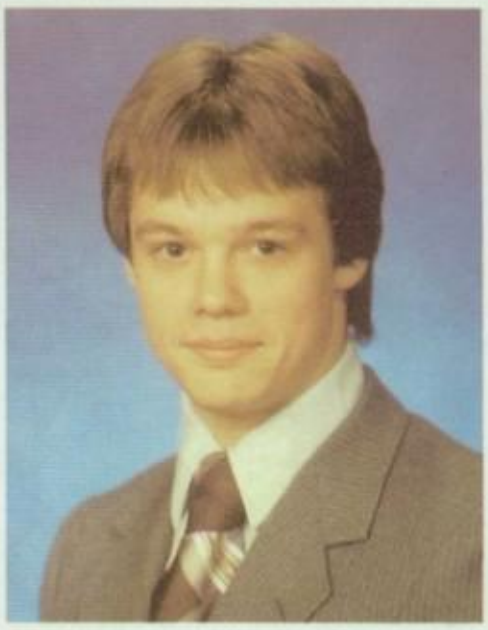

Randy Hendry

Patricia Hutto

Jonathan Jackson

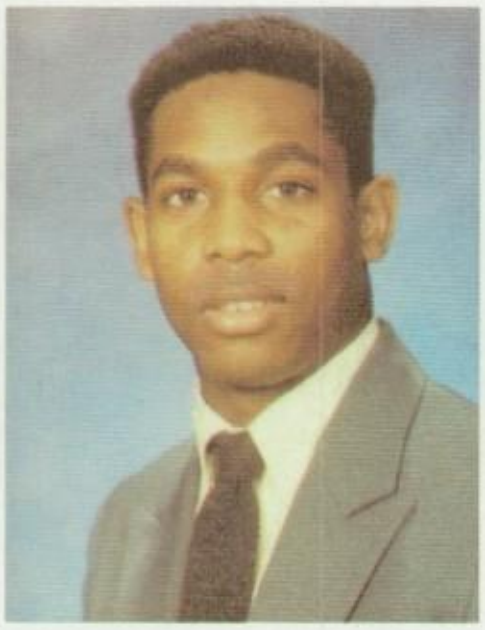

Willie Jones

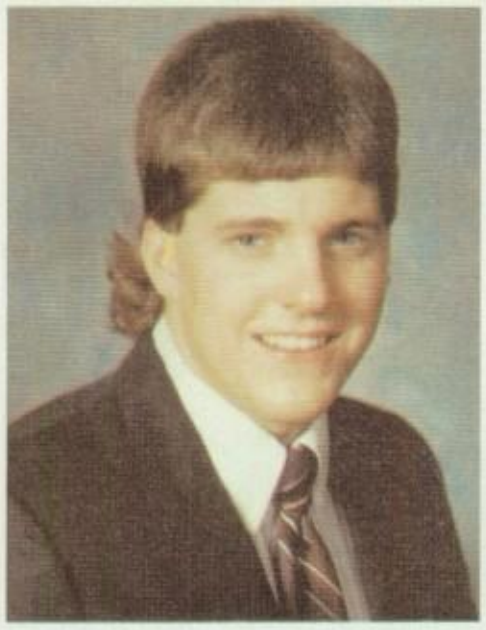

Derek Lowe

Tina Jackson

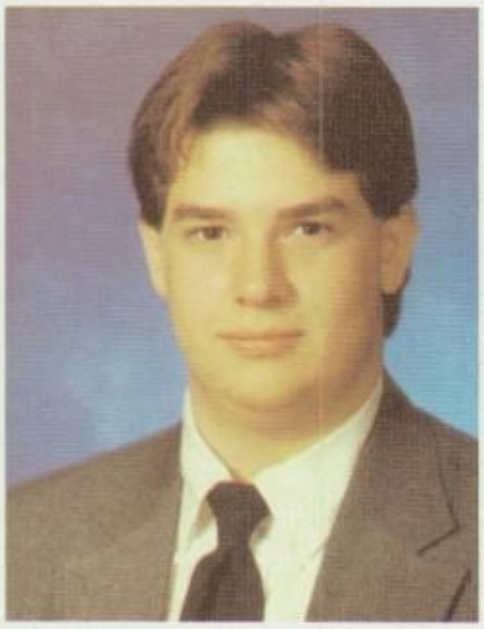

Alan LeBlanc

Linda Martinez

Loree Jones

Cherry Lee

Curtis McClendon

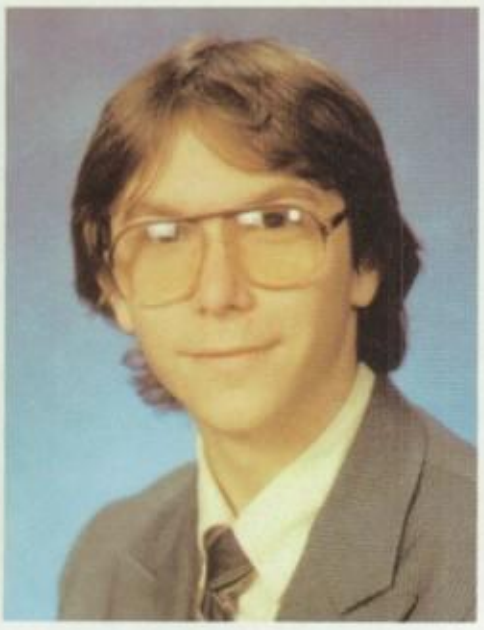

Paul Jones

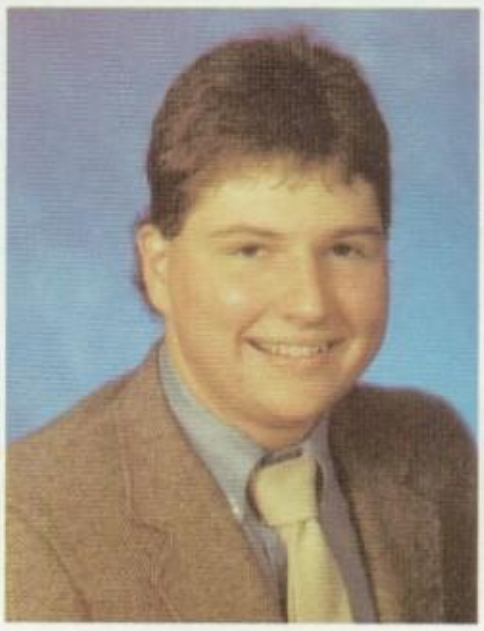

Kevin McDonald

Fred McGregor

Leslie Mockman

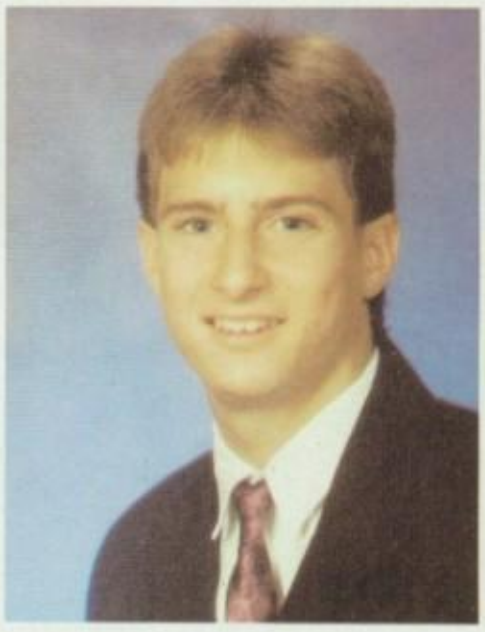

Eric Monzingo

Stephanie Murry

Donna Nunez

Maria Phillips

Theresa Phillips

Jeanie Powell

Scott Riley

Eric Roberts

LaFonda Rouse

Greg Shivok

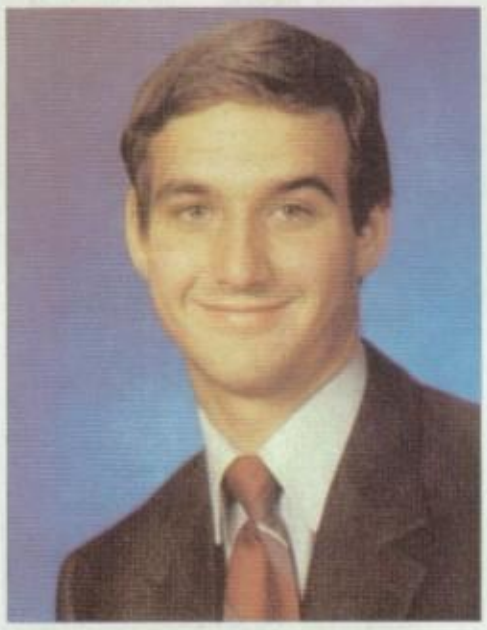

Clifford Simmons

Kelly Smith

Dena Sterling

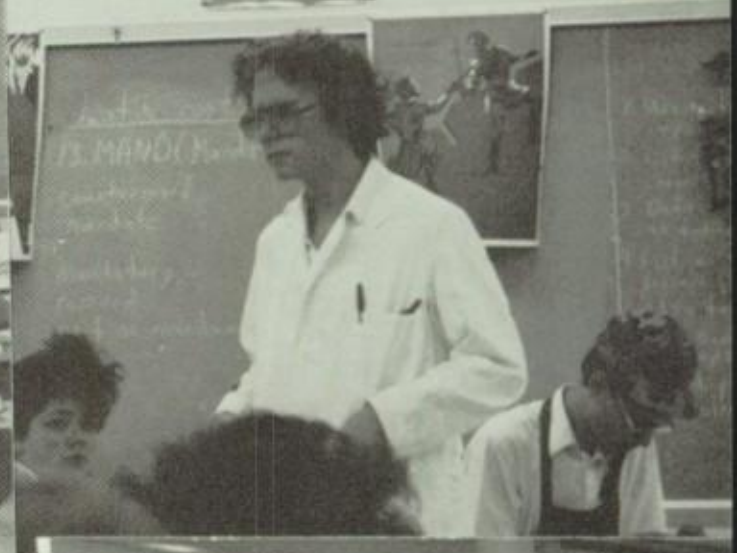

SENIOR ACCOMPLISHMENTS

BELINDA DENISE ALLEN — pep squad (9), aerobics (9), perfect attendance (9), English I award (9), English II award (10), science fair participant (11), basketball (9, 10, 11) manager (12), Spanish Club (12), secretary (12)

ERIC JAMES-VINCENT BEWLEY BACON — band (9, 10, 11, 12) assistant (11, 12) 2nd place science fair (11), 3rd place science fair (12)

FRANZ SEBASTIAN YVOINOR BALDWIN — band (9, 10, 11) class favorite (9, 11) vice-president (9), president (10), basketball (10), track (11), perfect attendance (9, 10), Student Council representative (9, 10) vice-president (11) president (12) Outstanding Student Council Award (11)

GREGORY KIETH BELL — FFA (10, 11), VAC (12)

SHARON KAY BROADDUS — Computer Club (11), Student Council treasurer (12) cheerleader (11, 12)

DONNA MARIE BROWN — basketball (9, 10, 11, 12) All-District Honorable Mention (11), track (9, 10, 11, 12) perfect attendance (9, 10)

KELLY LEIGH BRYAN — band (9, 10, 11, 12), twirler (9, 10, 11) drum major (12) 1st chair District Honor Band (9, 10), Solo and Ensemble (9, 10, 11) 1st division (9, 10), Band Council (12), Student Council Representative (9, 12), Bulldog Growl photographer (11), Blue Quill editor and photographer (12), Who's Who Among American High School Students (10, 11), Academic All-American (10, 11, 12), Photography Award (11), National Merit Award (10, 11), 4H (9, 10, 11, 12)

TERRY JAMES BRYANT — track (9, 10, 11), perfect attendance (9, 10), football (9, 10, 11, 12), art (9, 10, 11), AG Chapter Farmer Officer (11, 12)

ROGACIANO CARBAJAL — 1st place Groveton Art Festival

LYNC ALEW CAVANAUGH — track (9, 10, 11), football (10, 11, 12), perfect attendance (9), FFA (9, 10, 11, 12) Greenhand (9) Chapter Farmer (10), "A" average in World History (10), "A" average in Algebra I (11), Student Council representative (11, 12), Spanish Club (12), UIL Lit. Crit. (12), HLS&R Scholarship, TLL Temple Foundation Scholarship (12)

TODD CLARKE — FFA (9, 10, 11) Plant Ident. and Judging District Contest 2nd place (9) Parliamentary Procedure Regional Contest (10), science fair (11, 12) 4th place (12), 5th place District UIL Informative Speaking (12), Soil Conservation Essay Contest (12)

KELLY LYNN CLINE — volleyball (9), basketball (9, 10, 11, 12) 2nd Team All-District (10, 11) Honorable Mention All-District (12), track (9, 10, 11, 12) Regional Qualifier (10, 12), cheerleader (11, 12), class favorite (11, 12), class vice-president (11), class president (12), football sweetheart (11, 12), Homecoming Queen (12), Miss CCHS, Oceanography Award (11)

OSCAR CUEVAS — FOM I award (9), perfect attendance (9, 10), Art II award (10), Who's Who Among American High School Students (11), US Merit Achievement Award (12), track (11), football (11, 12) All-District Strong Safety (12)

STEPHEN DEWONE DARDEN — football (11), VAC (12)

CECIL WAYNE DAVIS, JR — art (9, 10, 11, 12), 2nd place science fair (11), 1st place Halloween Dress-Up Day (12), Soil Conservation Essay Contest (12)

IRA DWAYNE DRAYTON — football (9, 10, 11, 12) Honorable Mention All-District Runningback (9), 2nd Team All-District Runningback (11), captain (12), Quarterfinalist (12) 1st Team All-District Runningback (12) 2nd Team All-District Defensive Back (12) All-State Honorable Mention Runningback (12), basketball (9, 10, 11, 12), track (9, 10, 11, 12) District Champs (9, 10, 11, 12) 1600m relay Regional Qualifier (10, 11, 12) State Qualifier 1600m relay (10, 11, 12) Regional Qualifier 800m (11, 12) Regional Qualifier 400m relay (12) New School Record 1600m relay (12) Student Council representative (10, 11) vice-president (12)

SCOTTY DEWAYNE EATON — Parliamentary Procedure Team Officer (9), FFA Rodeo Team (10, 11, 12), Grand Champion Barrow (12)

MICHAEL FLEMING — FFA (9), art achievement award (10), 1st place Piney Woods Art Festival — 12th grade division (11), UIL Literary Criticism (12), Who's Who Among Texas Art Students (12)

CONNIE ALBERTA FRANSAW — choir (9), FHA (11)

ANGELICA CONZALEZ — perfect attendance (9), science fair (11), FHA (12), Who's Who Among American High School Students (12), Soil Conservation Essay Contest (12)

RANDALL WAYNE HENDRY — basketball (9, 10, 11, 12), FFA (9, 10, 11), Greenhand (9), Chapter Farmer (10), Forestry Judging Team (10, 11), attendance award (10, 11), citizenship award (10), Honor Roll (11), annual staff (10, 11)

PATRICIA LYNN HUTTO — track (9), VAC (11, 12)

JONATHAN JACKSON — track (9, 10, 11, 12), State Champion 330 Intermediate Hurdles (11, 12), football (10, 11, 12), basketball (10, 11), Student Council (12), Mr. CCHS (12)

TINA MORGAN-JACKSON — basketball (9, 10, 11), cheerleader (11), UIL Journalism — 5th place feature writing (12), Bulldog Growl editor (12)

LOREE DIANE WILLSON-JONES — cheerleader (9, 11), National Cheerleaders Association (9), perfect attendance (10), treasurer (11), Student Council (12)

PAUL DAVID JONES — National Honor Society (10, 11, 12), UIL Journalism (10), UIL Science — 1st place district, 4th place regional (11), Spanish Club (12)

ALAN DWAYNE LEBLANC — FFA (9, 10, 11), Livestock Show and Rodeo (9, 10) Polk-San Jacinto SWCD Land and Grass Judging — 2nd place (9), FFA State Convention (9), Parliamentary Procedure Team (10), FFA Chapter treasurer (10), Student Council — campus planning committee and district planning committee (12)

CHERRY LYNN LEE — basketball (9, 10), track (9, 12), band (9, 10, 11), Youth for Christ (9), softball (9), VAC (12)

JOHN DEREK LOWE — baseball (9), football (9, 10, 11, 12) 1st Team All-District Guard (11, 12), All-State Guard (12), football captain (12) FFA (9, 10, 11), FFA vice-president (10), Parliamentary Procedure Team (10), Student Council representative (9), class favorite (12) Homecoming King (12), class reporter (12)

HERLINDA MARTINEZ — perfect attendance (9, 10), basketball (11, 12), track (12), pep squad (12)

KEVIN WILSON McDONALD — FFA (9, 10, 11) Greenhand Parliamentary Procedure Team (9), FFA Parliamentary Procedure Team (10), Trinity-Neches Livestock Show (10), football (9, 11, 12), 1st Team All-District Defensive Tackle (12), 1st Team All-Area Defensive Tackle (12), baseball (9, 10, 11), Who's Who Among American High School Students (11, 12), Who's Who Among Texas Art Students (12), Homecoming Escort (12), 7th in Senior class

FREDRICK ANDRA McGREGOR — football (9, 10, 11, 12), track (9, 10, 11, 12)

ERIC EDWARD MONZINGO — baseball (9, 10, 11, 12) All-District Honorable Mention (9) 1st Team All-District Outfielder (10) 2nd Team All-District Pitcher (11), golf — regional qualif. (9, 10) track (9, 10, 11, 12) 1st place District polevault, regional qualifier (11), football (9, 10, 11, 12) 1st Team All-District Kicker (11, 12) 1st Team All-District Defensive Back (12) Honorable Mention All-District Quarterback (12) District 18AAA Offensive MVP (12) Honorable Mention All-State Defensive Back (12) AAA State Quarterfinalists (12) Team Captain (12); basketball (10, 11, 12); National Honor Society — member (10, 11, 12) vice-president (12); class favorite (10); class president (11)

STEPHANIE MURRY — girls' track manager (9, 10); girls' basketball — manager (10); boys' basketball — manager (12); Bulldog Growl Staff

DONNA LEE NUNEZ — Choir (9); Class III Division I Piano Solo (9); band (9, 10, 11, 12); Academic All-American (10); National Honor Society (10, 11, 12); Who's Who Among American High School Students (11, 12); Society of Distinguished American High School Students (11, 12); Band Council Senior Class Representative (12); Spanish Club President (12); Valedictorian (12)

MARIA ELANA PHILLIPS — basketball manager (9, 10, 12); basketball (11); Informal Geometry Award (11); Spanish Club (12); Soil Conservation Essay Contest — 1st place (12)

THERESA LAMOINE PHILLIPS — UIL Solo and Ensemble Contest (9, 10); band (9, 10, 11, 12); band president (12); basketball (11); track (11); Academic All-American (11); speech (12)

JEANIE FAYE POWELL — cheerleader (9, 10, 11, 12) head cheerleader (12); Student Council Representative (10, 11, 12); Bulldog Growl Staff (10) Blue Quill Staff (12); National Honor Society — member (10, 11, 12) treasurer (11) president (12); Class Reporter (11); class treasurer (12); Who's Who Among American High School Students (11, 12); Academic All-American (11); Graduation Usherette (11); Homecoming Princess (12); Honor Graduate — 4th in class

CHRISTOPHER SCOTT RILEY — FFA (9, 10, 11, 12) Parliamentary Procedure Team (9) Officer (10); football (9, 11, 12) team captain (12); baseball (10, 11)

ERIC KELLY ROBERTS — band (9, 10, 11, 12) Stage band (10, 11, 12) District Honor Band (9, 10) Region XIX District Band (12); Drama Club (10); Spanish Club (12); Eagle Scout (11); football (9, 10); Region XIX Region Band (12)

LAFONDA DENISE ROUSE — choir (9); pep squad (9, 10); Manager girls' basketball (11, 12); Manager girls' track (11)

GREG MICHAL SHIVOK — baseball (9, 10, 11) 2nd Team All-District Pitcher (10) 2nd Team All-District Centerfielder (11); basketball (9, 10, 11); track (10); football (11)

KELLY LAJEAN SMITH — band (9, 10, 11, 12)

KIAKIA DENA STERLING — 1st place art contest (9); track (11); FHA Club (11, 12); Spanish Club (12)

SENIOR ACCOMPLISHMENTS

Jr-Sr Prom

The 1988 Junior-Senior Prom was at the Briar's in Lufkin on April 23. The juniors spent the morning decorating and getting everything to look just perfect for the big event. Marilyn had her camera set up and began taking pictures at 6:00 p.m. At 8:00 pm D.J. Mike Love turned up the speakers and the dancing began. The wills and prophecies were read at 10:00 pm. A buffet table with a variety of finger foods and a punch bowl offered welcome relief and refreshment to the dancers.

Thanks, Juniors, for a job well done!

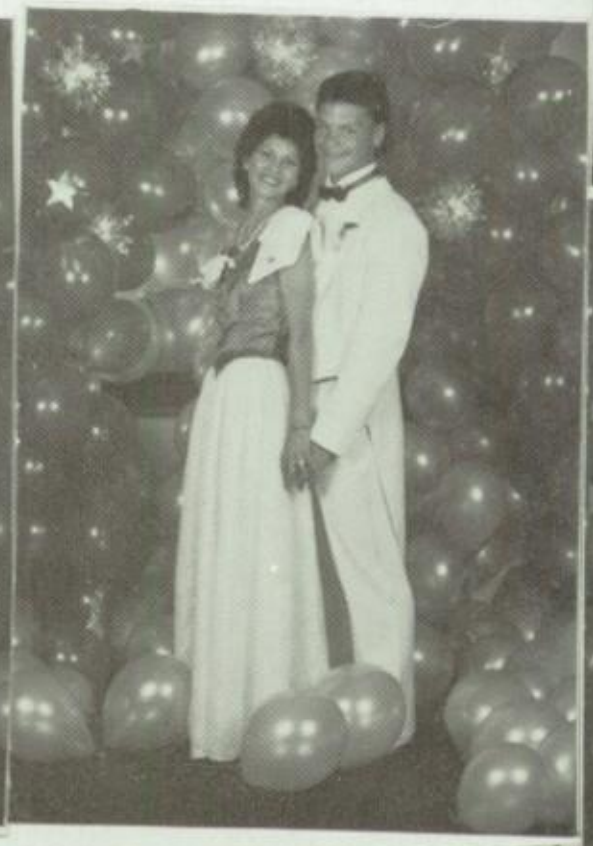

Anderson, Eea
Bacon, Edric
Beauchamp, Roy
Bernal, Erubel
Bogan, Christie
Bolin, John

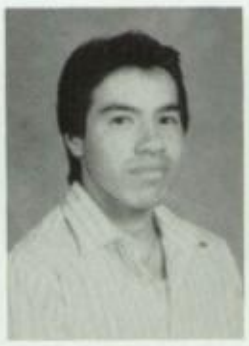

Braswell, Shelley
Brooks, Bryant
Burks, Sean
Cavanaugh, Lydia
Chong, Fernando

Cockrell, Paul
Cole, LaKeitha
Colvin, Sherry
Cooper, Patrick

Cowen, Pete
Davis, Tony A.
Davis, Tony L.

Ener, Michael
English, Amber

Fergouson, Angelett

ELEVENTH GRADE

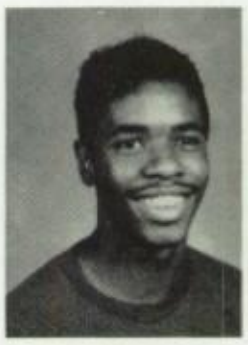

Fleetwood, Keisha
Fortune, Tracy
Fregia, Kendhall
Gonzalez, Jesus
Gray, Sharilla
Hall, Derrick

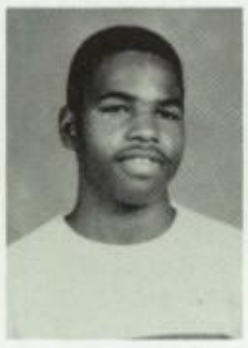

Hance, Cherie
Handley, Travis
Haynes, Marty
Hood, Dorthea
Hood, Shana

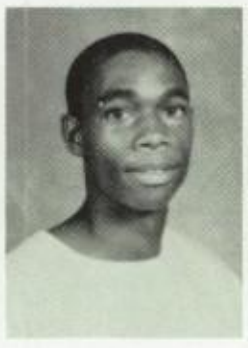

Howell, Shawn
Hubbard, Julie
Hudson, Earl
Jones, Frederick

Lawson, Larry
Loving, Kimberly
Matthews, Teresa

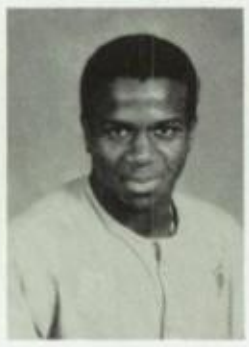

McLaughlin, Debra
McQueen, Robert

Meador, Angela
Menifee, George

Menifee, Jimmie

Junior Class Officers: Shelley Braswell president, Tony Stevens vice-president, (not pictured), Teral Morris secretary, Eea Anderson treasurer, and Kathy Wright reporter (not pictured).

Mitchamore, Hayden
Mitchell, Thomas
Moreland, Donald
Morris, Teral
Neal, Donnie
Nixon, Joseph

Phillips, Michelle
Price, Donna
Putnam, Scott
Sanchez, Claudia
Simmons, Marcus

Smelley, David
Sonsel, Andy
Stephens, Tony
Sullivan, John

Thomas, Steven
Tubbs, Melony
Vasquez, Saul

Walker, Rob
White, Sabrina

Whitworth, Kimberly
Wilson, Sam

Woods, Paul
Wright, Chad

Junior class favorites: Tony Stevens and Shelley Braswell.

What color should I dye my hair this week?

A.

B.

A. No, I didn't leave at lunch.
B. See any resemblance?
C. Just think . . . one of these people might rule our country!!!

I sure wish Andy were here.

C.

Do a dance for us Shana.

Earl !!! Is that skoal in your mouth?

Adams, Kenneth
Barringer, Monica
Bergeron, Michelle
Bolin, Jennefer
Brayton, Julia
Broaddus, Michelle

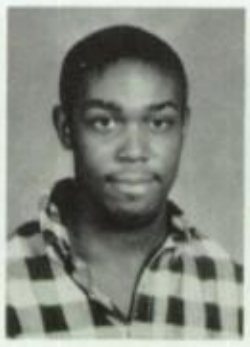

Burley, Heather
Byrd, Christy
Byron, Laura
Clayton, Melissa
Cockrell, Angela

Cole, Felicia
Collins, Bridgette
Colquit, Dorris
Cooper, John

Sophomore class officers: Jarrod Griffith president, Adam Stanford vice-president, Jason Yankie secretary, Chris Standley treasurer, and Thomas Tullos reporter.

Davis, Ronald
Dishman, Johnny
Ellis, Johnny

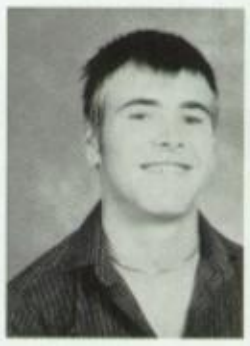

Garcia, Anna
Griffith, Joseph

Holland, Chad

TENTH GRADE

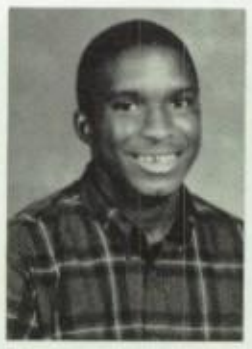

Hollis, Jacquline
Holman, Undra
Horn, Teletha
Hudspeth, Candice
Hughes, Marlin
Hulett, Regina

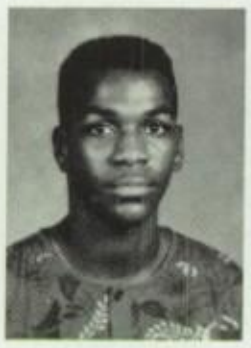

Hurley, Dayna
Jefferson, Willie
Johnson, Frederick
Jones, Leslie
Kinnedy, Kevin

Lakey, Sarah
Love, Essie
Martinez, Francisco
Mattews, Laura

Mays, Patrick
McClendon, Henry
McKay, Tracy

Milburn, Courtney
Monteaux, Kenneth

Murphy, Shane

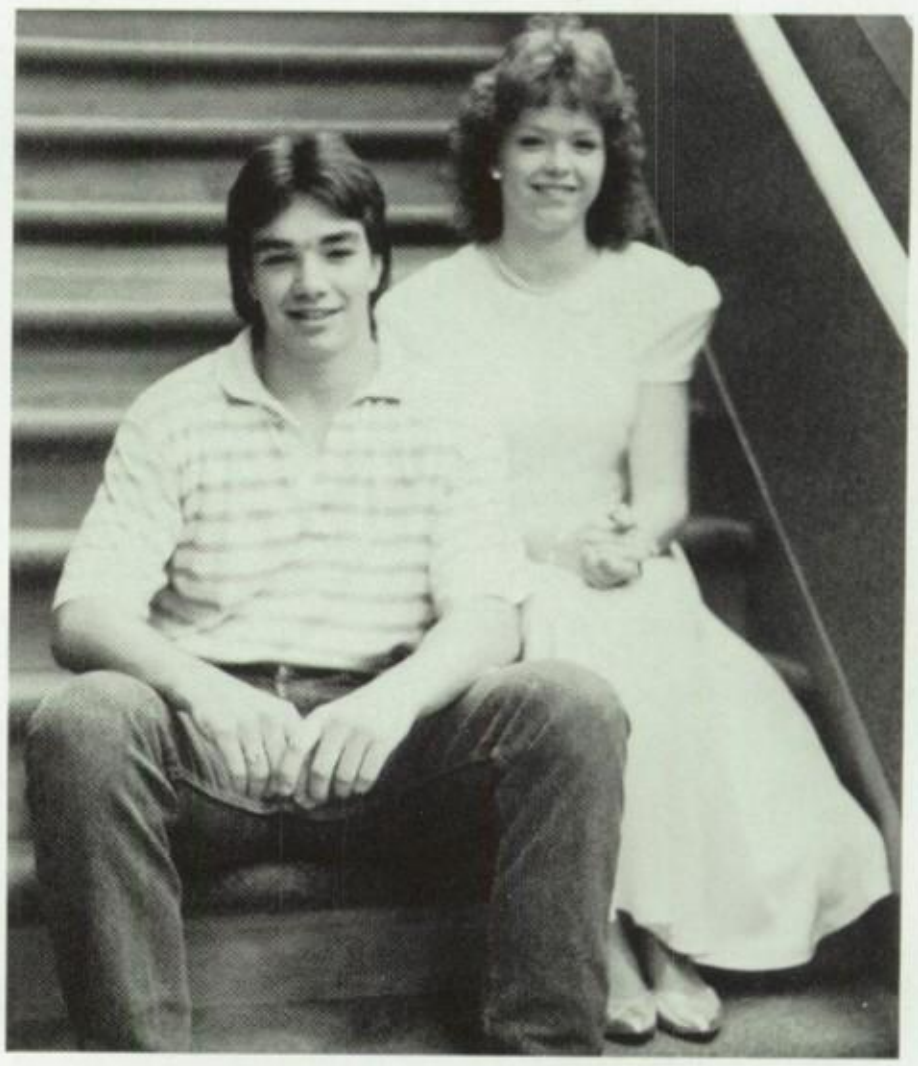

Sophomore class favorites: Jackie Hollis and Matt Thompson.

Pecina, Felix
Pion, Kaye
Simmons, Kendra
Smith, David
Smith, Lasonya
Standley, Christopher

Stanford, Richard
Sterling, Tammy
Stewart, Melanie
Stewart, Stacy
Stricklind, Melissa

Sullivan, James
Thompson, Misti
Tullos, Thomas
Washington, LaTonya

West, Frank
Whitaker, Charles
Williams, James

Williams, Theortis
Willson, Kevin

Yankie, Jason

Say bro!

Wanta see me do a 360?
Hola amigos.

True colors.

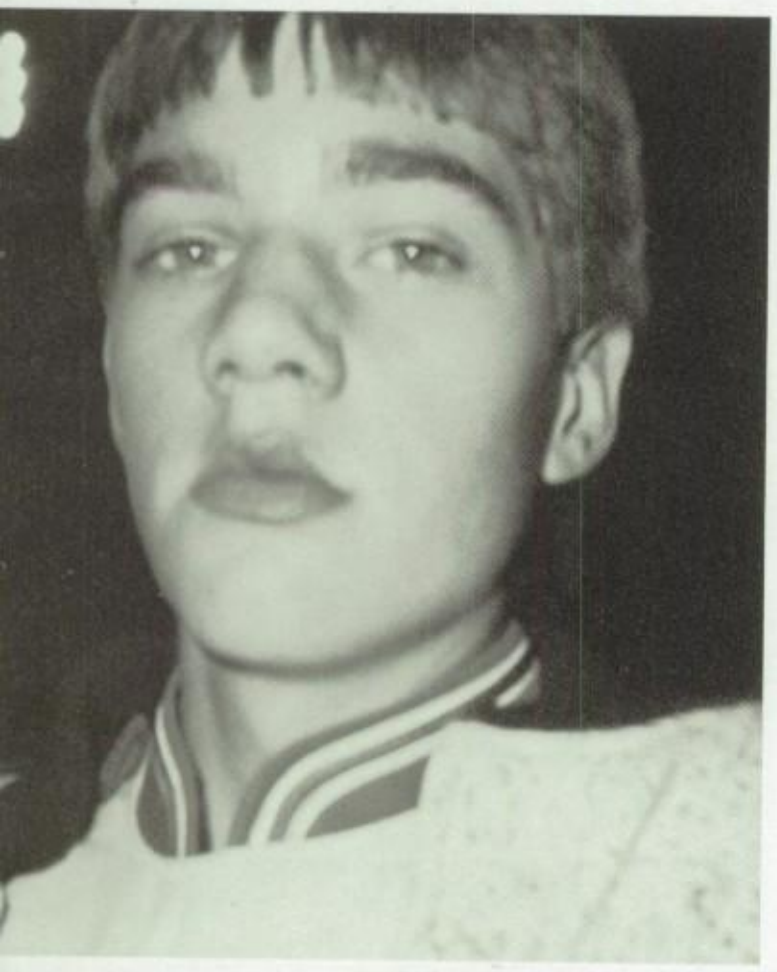

Not so close!!!

Mr. Morgan's class shows school spirit.

Anyone for a game of spades?

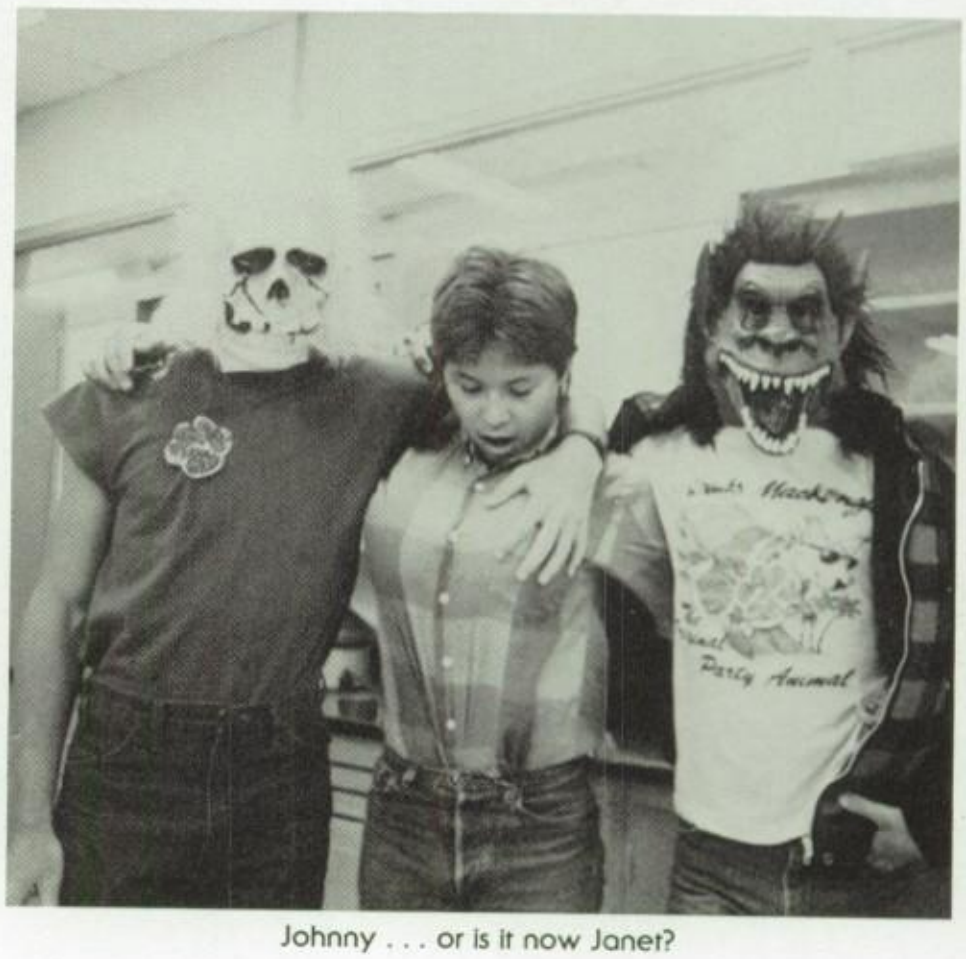

Johnny . . . or is it now Janet?

NINTH GRADE

Adams, Stephanie

Allen, Donna

Allsbrooks, John

Allsbrooks, Nathaniel

Bacon, Gina

Baker, Donna

Beauchamp, Tony

Billeaudeau, Jana

Brown, Ramona

Broxson, Blain

Bryant, Troy

David, Elizabeth

Dewberry, Brian

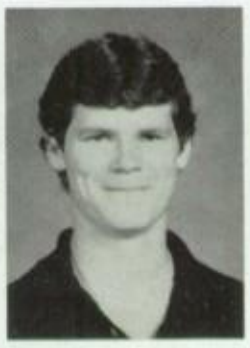

Felder, Becky

Flores, Guillermo

Gardner, William

George Kerry

Gesford, Matt

Gesford, Tommie

Gray, Archilles

Hall, James

Hance, Edward

Hanhart, Susan

Havard, Ricky

Hollie, Carlos

Hoot, Rex

Hoot, Sherman

Howell, Jo Ella

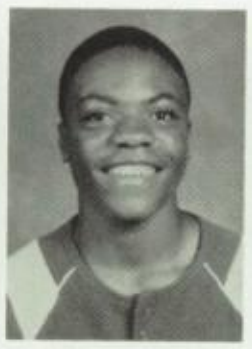

Hulett, Jamey
Hutto, Marsha
Jackson, Charles
Jones, Marnie
Jordan, Milissa
Kimball, Robert

King, Kris
Kirkland, Chad
Lewis, Enzie
McCarver, Justin
McMarver, Tony
McClendon, Charmin

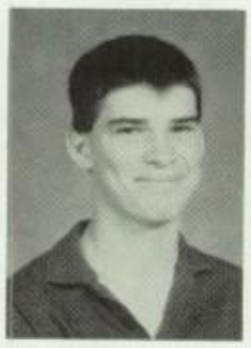
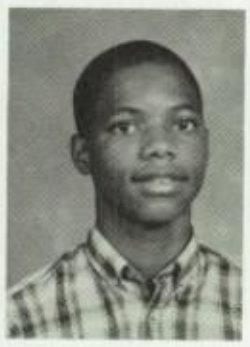

McClendon, Milissa
McCloud, Jennifer
McWhorter, Oren
Mettlen, Tommy
Millburn, Diminick

Miller, Marsha
Morris, Kevin
Moye, Gaisha
Moye, Sue

Murphy, Aimee
Murphy, Daniel

Neal, Donnie

Freshman class favorites: Jana Billeaudeau and Kevin Morris.

Page, Mattew
Perry, Archie
Phillips, Bessie
Pullin, Curtis
Purser, Christopher
Ramirez, Elizabeth

Ratliff, Kimberly
Reynolds, Tami
Robbins, Treacy
Sanchez, Luis
Sifuentas, Rose

Smiley, Christine
Smith, Laura
Spears, Dana
Sprayberry, Sherry
Thayer, Jeannie

Thomas, Leon
Thornhill, Angela
Walker, Deon
Wells, James

Williams, Loretta
Willson, Will

Woodruff, James

Freshman class officers: Jeana Billeaudeau president, Kevin Morris vice-president, Kim Ratliff secretary (not pictured), Tami Reynolds treasurer and Elizabeth David reporter.

Mr. Johnson's Canada lover's conference.

Lunch time is scarf time.

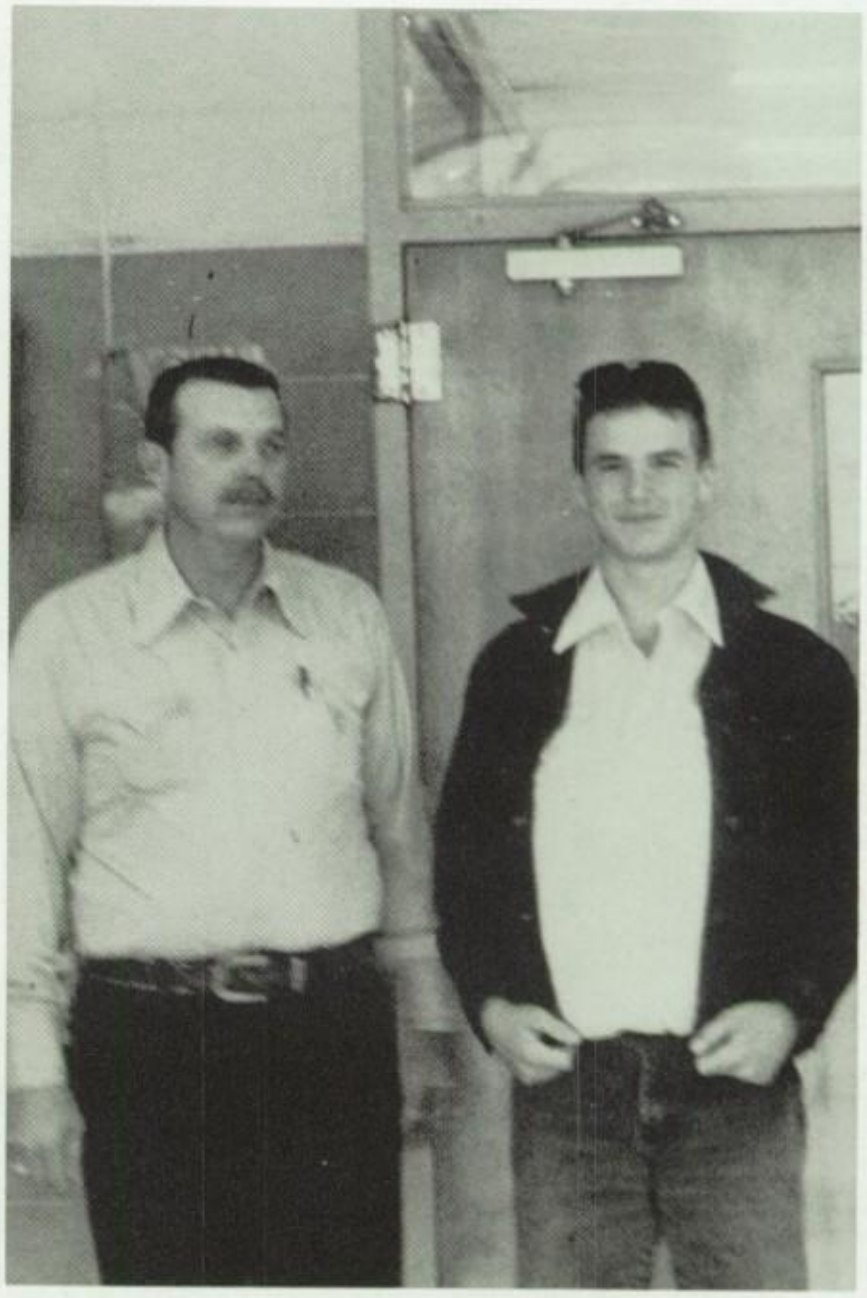

Bubba imitates Mr. Davis.

A.

B.

A. Yea, I'm bad!
B. Hi! Sitter!!

High School Achievement Awards

Ninth grade

Stephanie Adams — Alg. I
Elizabeth David — Spanish I.
James Hall — Perfect attendance, Eng. I-R.
Charles Jackson — Perfect attendance.
Justin McCarver — TEAMS, Perfect attendance.
Jennifer McCloud — Perfect attendance.
Diminick Milburn — TEAMS I, Perfect attendance.
Caleb Murphy — Eng. I, Alg. I.
Christopher Purser — Perfect attendance.
Will Wilson — Physical Science.

Tenth grade

Heather Burley — Geometry.
Melissa Clayton — Perfect attendance.
Arnulfo Cuevas — Perfect attendance.
Kendra Simmons — Perfect attendance.
Tammy Sterling — Perfect attendance.
Stacy Stewart — TEAMS II.

Eleventh grade

Roy Beauchamp — Art I
Bryant Brooks — Perfect attendance.
Tracy Fortune — Alg. II, Chemistry.
Cherie Hance — Perfect attendance
Earl Hudson — Perfect attendance
Teresa Matthews — Accounting
Joseph Nixon — Perfect attendance
Donna Price — Perfect attendance
David Smelley — Geology
Andrew Sonsel — Perfect attendance
Paul Wood — Perfect attendance, Art III.

Twelfth grade

Belinda Allen — Spanish II
Eric Bacon — Band assistant
Kelly Bryan — Photographer, Drum major.
Terry Bryant — Economics
Roger Carbajal — Art IV
Sofia Castillo — Government
Oscar Cuevas — Art III
Angie Gonzalez — Eng. IV-R, Art II
Jonathan Jackson — Good Citizenship
Paul Jones — Eng. IV-H, Trig./Pre-Cal.
Curtis McClendon — Speech
Kevin McDonald — Art I
Leslie Mochman — Art IV
Tina Morgan — Journalism
Donna Nunez — Literary Genre, Music History.
Maria Phillips — Geometry
Dena Sterling — Perfect attendance

Superintendent and School Board

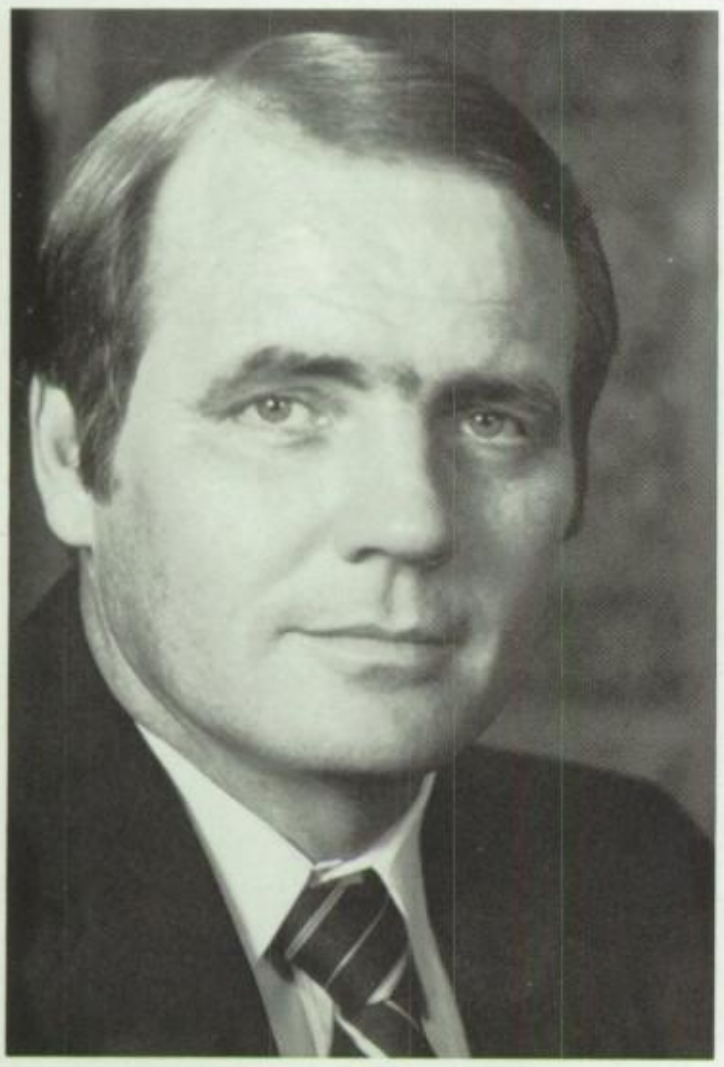

Jacob Sherman, Superintendent

Jacob Sherman speaks at football reception.

School Board Members are: Ethel Riley, secretary; Jacob Sherman, superintendent; Ann Stanley; Grimes Fortune, vice-president; Wayne Yankie; Johnny Powell, president; John Paul Purvis; Q.R. King

Administration

Jana Broxson

Jasper Cockrell

Elaine DuVall

Linda Kidd is a great addition to C-C

Linda Kidd

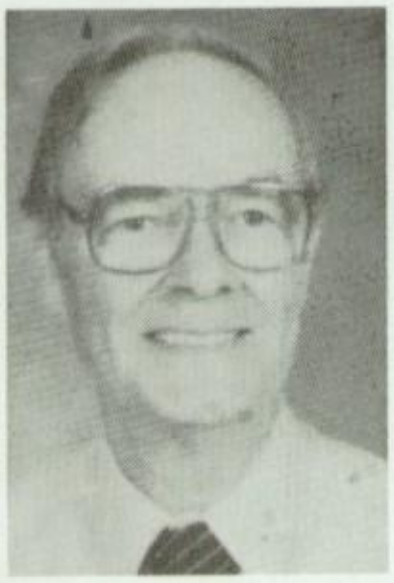

Frank Hyde

"HELLOOO . . ."

Charlene Purvis

Cathy Saxon

"Is it almost 3:30?"

Fred Smith

High School Office

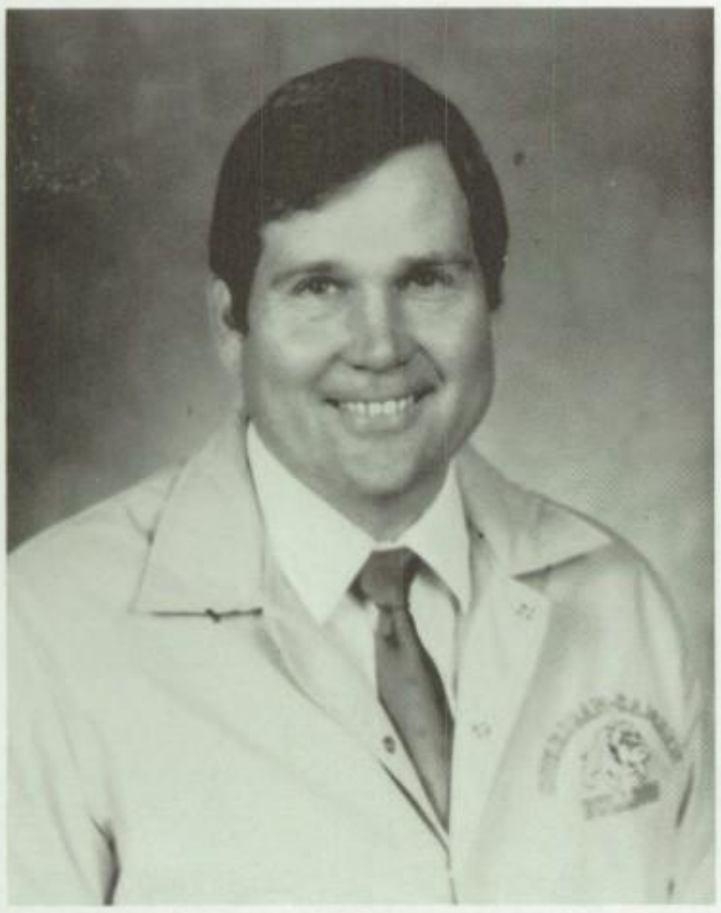

Sam McDonald
Principal

Glennie Fann
Secretary

"Oh no! Not another food fight!!!"

Ed Ray
Assistant Principal

JoAnn Clayton
Counselor

"I think it's time for my Coke!"

No hanky-panky in the halls!

Doris Thayer

"Is this my job?"

Ruth Baldwin
Jack Ballenger
Cathy Blanks
Donald Carr
Dick Christian

Ron Davis
Joe Edison
Keith Gardner
Kenneth Henderson

Do you consider this violating the dress code?

Nancy Hinson
Donna Jackson
Stephen Johnson

Diana Kelm
Ed Monzingo
Elena Moore

Mr. Morgan and his twin, Clyde, caught in an emotional moment.

"Do you know what I'm supposed to be doing?"

Pegi Morgan

"Do you think Ringling Bros. would pay us more?"

High School Faculty

Robert Morgan
Sue Morrison
Lisa Myers
Ronnie Porter
Ann Powell

Carrel Reed
Daniel Reeves
Renee Seago
Jimmy Skinner

Kathy Smiley
Agnes Smith
Brenda Spain

Sue Sprayberry
Sandra Whittington

Eva Whitworth

"That's so emotional"

Nanny Nanny Boo-Boo!

Mr. Henderson models the latest in band attire.

Custodians & Cafeteria

Audrey Sprayberry
Nutritionist

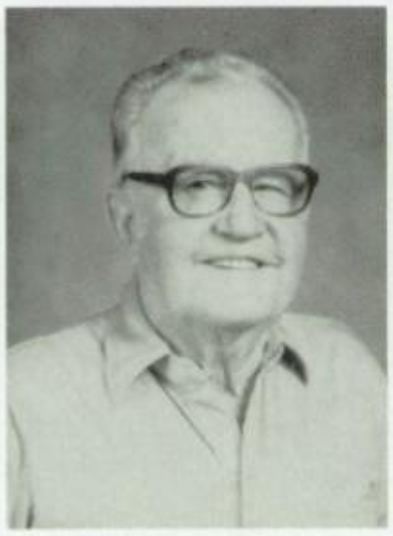

Dick Skinner

Ray Myers

Mike Parrish
Electrician

Bob Chaline

Tracy Sanford

Tom Spurlock

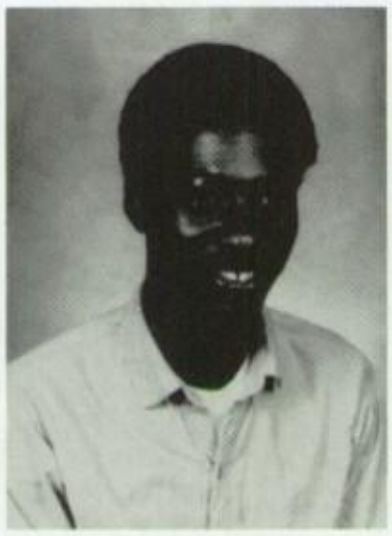

Joseph Lloyd

Lester Mitchell

JR. HIGH

Jr. High Student Council

Eighth Grade

Seventh Grade

Sixth Grade

Junior High Cheerleaders

L-R, Top, Melissa Hubbard, Deidre Smith, Kera McDonald; Leslie Bryan, Cynthia Jolly, Angie Maxey; bottom, Yovanda Qualls, Melany Murphy

Junior High Pep Squad

L-R, top, Yasmin Eleby, Elizabeth Martinez, Mellisa Smith, Mrs. Harding, sponsor; Natalie Vasquez, Mirium Bernal, Melissa Colvin, Rosalinda Villanueva; middle, Phelicha Jolly, Rebekka Wilson, Chantel Johnson, Shonuh Cook, Tammy Ellis, Mary Shish, Sonja Rodriquez; bottom, Erin Stanford, Jennifer Murphy, Stacy Riley, Tracy Riley, Angela Ener, Vanessa Barringer

Jr. High Band

Seventh Grade

Sixth Grade

BACK: Fred Rouse, Mario Walker, Jerry Trahan, Chris Nobles, Cedric Spears, Casey Loving, Anthony Phillips, Ryan Davis, Jase Pecina. MIDDLE: Coty Handley, Keith Phillips, Judd Williamson, Jason Lawson, Melvin White, Chase Jones, Jamie Cantreras, Jim Trahan, Larry Whitefield. FRONT: Tony Ortega, Joel Scott, Juan Ortega, Marty Parrish, James Minchew, Steven Skinner, Joe Flores, John Gesford, Kenneth Standley, Jason Cowan.

Jr. Hi Football

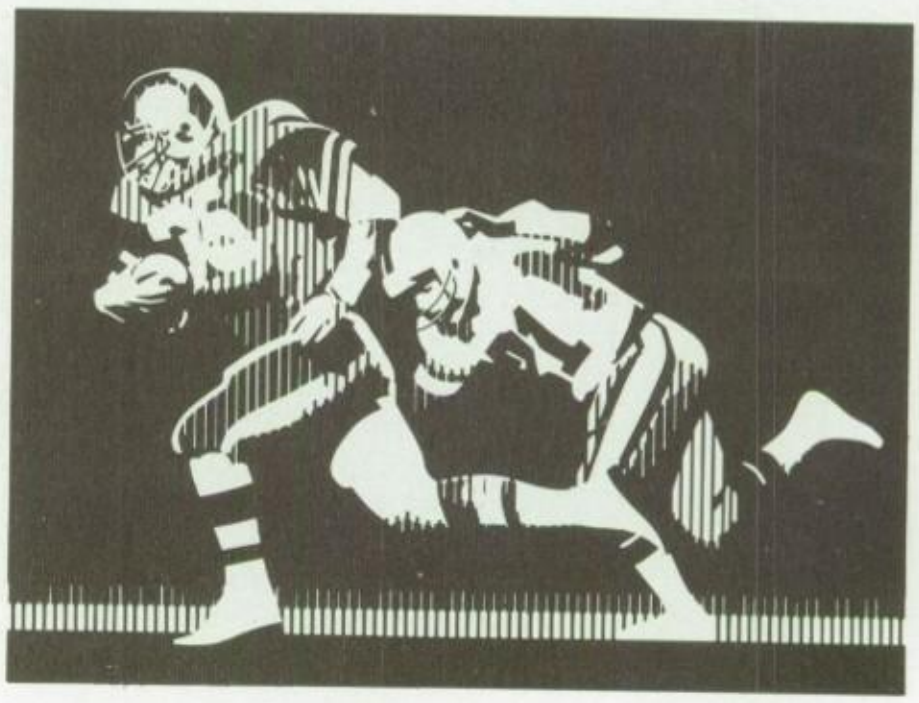

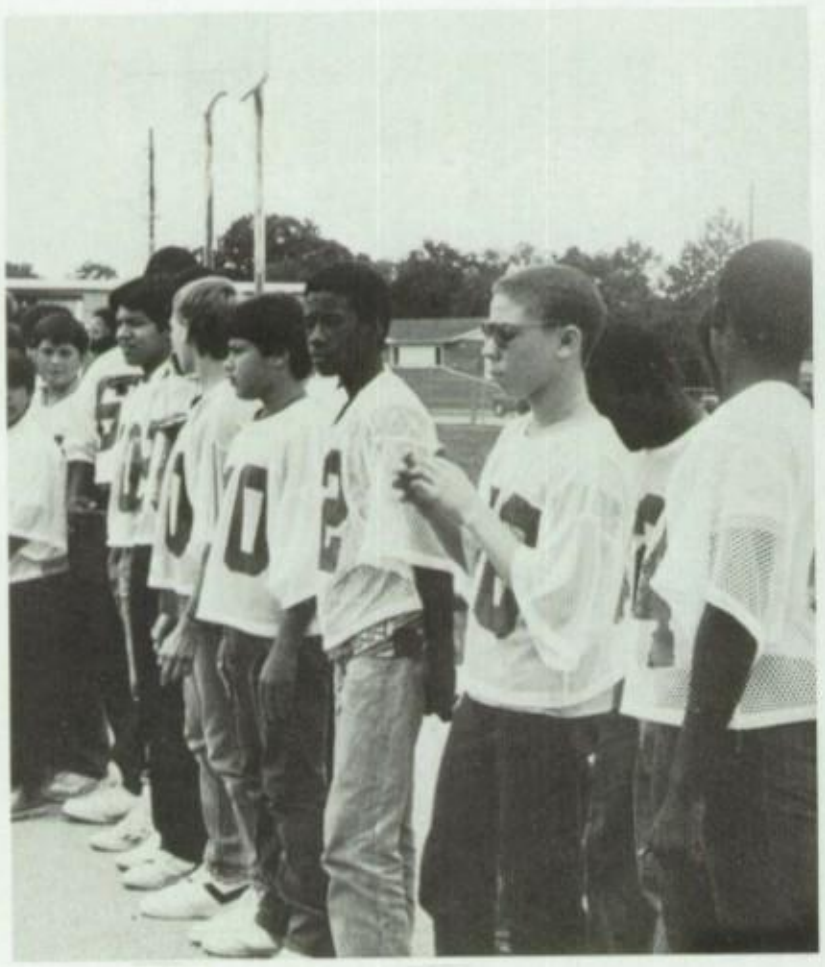

The players huddle to plan the next play

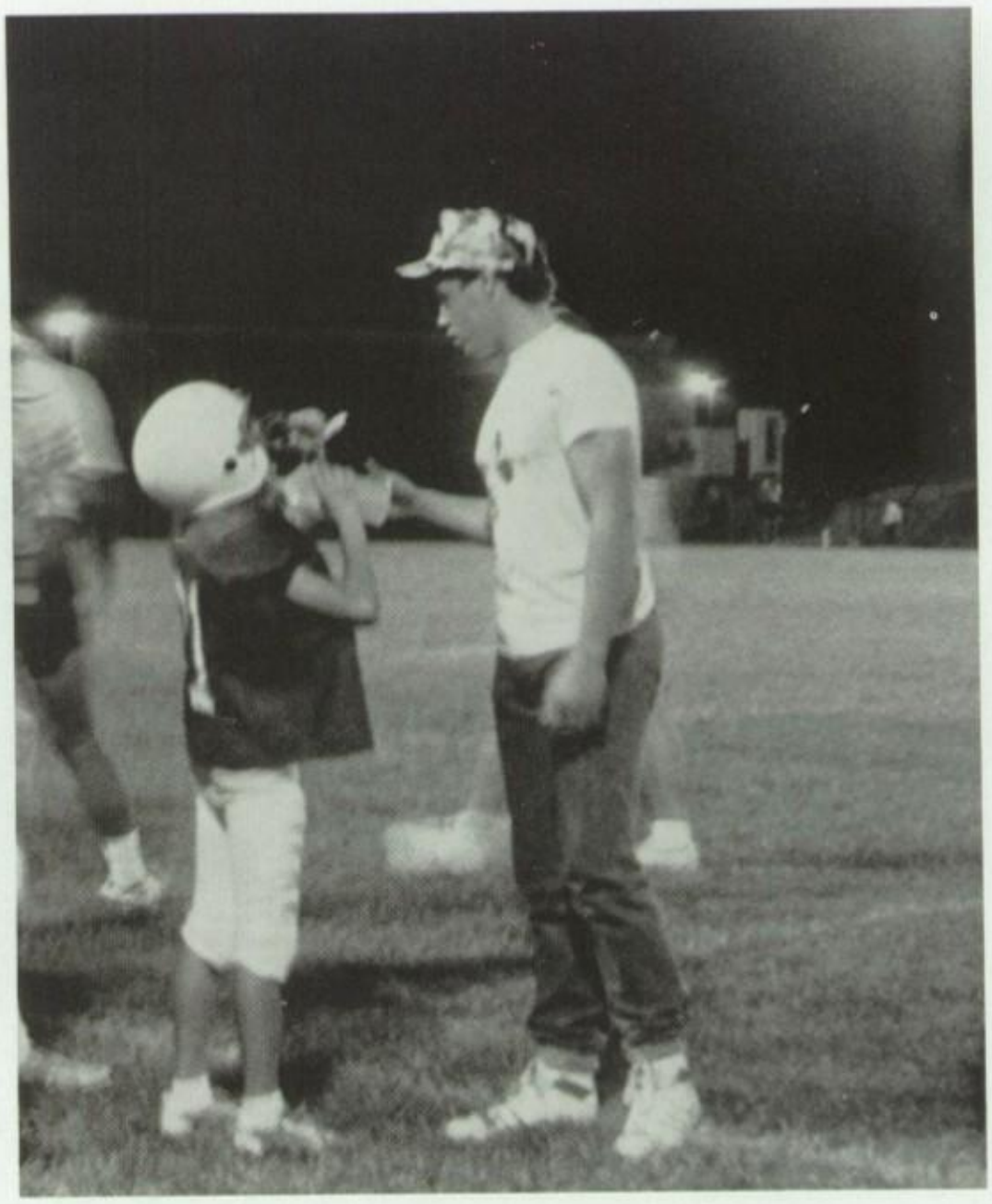

Sean Burkes offers the players a cook drink after a hard down.

The players line up for a pep rally.

Cheers to you, Jr. Hi!!

We are just watching.

Danielle Bergeron, Natalia Vazquez, Miriam Bernal, Maria Cruz, Rosalina Villanueva, Denise Smith, Remona Baldwin, Jennifer Jones, and Coach Sharon McCollum.

Break Time!

Jennifer Jones and Danielle Bergeron horse around.

Jr. Hi Girl's Basketball

The team gets a pep talk.

Jennifer can walk that walk.

The team demonstrates their ability to work together with Coach McCollum's full support.

Go, Marian!

Junior High Boys Track

TOP: Jerry Trahan, Tony Phillips, Chris Nobles, Jim Trahan, Kermit Colquitt, Mario Walker, and Ryan Burris. BOTTOM: Matthew Henderson, Chase Jones, Jason Lawson, Steven Skinner, Anthony Woods, Fredrick Rouse, Kenneth Standley, and Melvin White.

1988 Bull Pups

Jim Trahan places 4th in 200m hurdles.

Jump high, Steven!

I'm ready for practice.

We are just watching!

JR. HIGH CLASSES

EIGHTH GRADE

Armstead, Leroy

Bailey, Jr. Curley
Bergeron, Danielle

Bernal, Myriam
Berry, Cassandra
Brooks, Paula

Bryan, Leslie
Bullock, Chastity
Burris, Ryan
Butler, Essie

Byrd, Jennifer
Clarke, Elizabeth
Cockrell, Troy
Colvin, Melissa

Cowan, Jason
Cruz, Maria
DeLeon, Jennifer
Duff, Leah
Flores, Jose

Frank, Thomas
Gomez, Roberto
Gonzales, Sandra
Griffin, Monica
Hamilton, Lawana

A.

Handley, Mathew

Harrell, Darrington
Havared, J.R. Albert

Henderson, Mathew
Henry, Audrey
Hulett, Sophiea

Jefferson, Kevin
Johnson, J.R. James
Jolly, Cynthia
Jones, Jennifer

Jones, Lydia
Jones, Michael
Jones, Sandelvia
Jones, Wallace

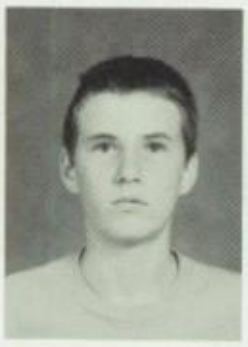

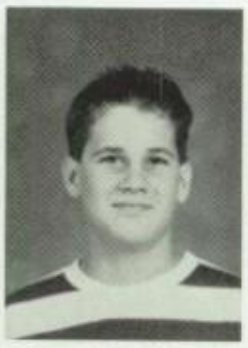

Kinball, Krystal
Knight, Lester
Lambright, J.R. Joel
Lawson, Robert
Loving, Richard

Lowe, Lora
Lozando, Lynda
Martin, Jennifer
Martin, Liquita
Maxey, Angela

Eighth grade class officers: Steven Skinner president, Joel Scott vice-president, Monica Griffin secretary, and Lawanda Hamilton treasurer.

Eighth grade student council: Jim Trahan, Cynthia Jolly, Lequita Martin, and Lydia Jones (not pictured).

McClendon, Charles

McDonald, Kera

McQueen, Gail

Mitchell, Michael

Morales, Veronica

Moye, Franchesca

Moye, Tamish

Nobles, Christopher

Ortega, Juan

Pecina, Jose

Phillips, Anthony

Rouse, Frederick

Russaw, Daniel

Scott, Joel

Skinner, Steven

Spears, Cedric

Strickland, J.R. Clarence

Thompson, Alvin

Thompson, Mona

Thompson, Roberta

Thompson, Wendy

Trahan, James

Tubbs, Troy

Vaughn, Teri

Vazquez, Natalia

Villanueva, Sandy
Walker, Mario

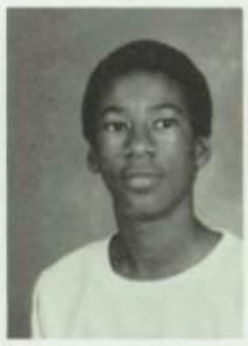

Ewww! I just hate my new hair style.

Walters, Toby
White, David

White, Melvin
Whitfield, Larry

Williams, Odessa
Wilson, Kelly

Am I Texas A&M material . . . or what?

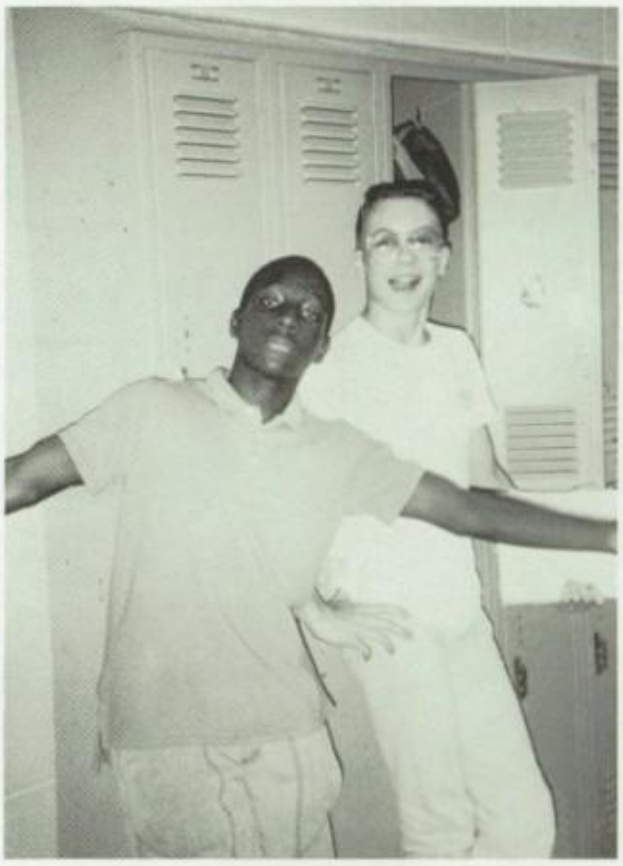

Smile, you're on candid camera.

SEVENTH GRADE

Baldwin, Ramona

Barnes, Ashley
Bogan, Deaoute
Brooks, Kisha
Brown, Frederick

Brown, Mandy
Bullock, Joe
Cole, Nerissa
Collins, Toni
Collquitt, Daniel
Contreras, Jame

Contreras, Ydalia
Cooper, Teresa
Davis, Tracie
DeLaFosse, Amanda
DeLeon, Stephanie
Eleby, Yasmin

Ellis, Tami
Gage, Shana
Gesford, John
Gonzales, Daniel
Guardado, Lorinza
Helm, Rhonda

Hensley, Trampas
Hetler, Sherry
Hood, Marcus
Hubbard, Eric
Hubbard, Melissa
Isaacks, Nicole

Jackson, William
Johnson, Chantel
Johnson, Jeff
Jolly, Carletta
Jones, Jeff
Jones, Doshanna

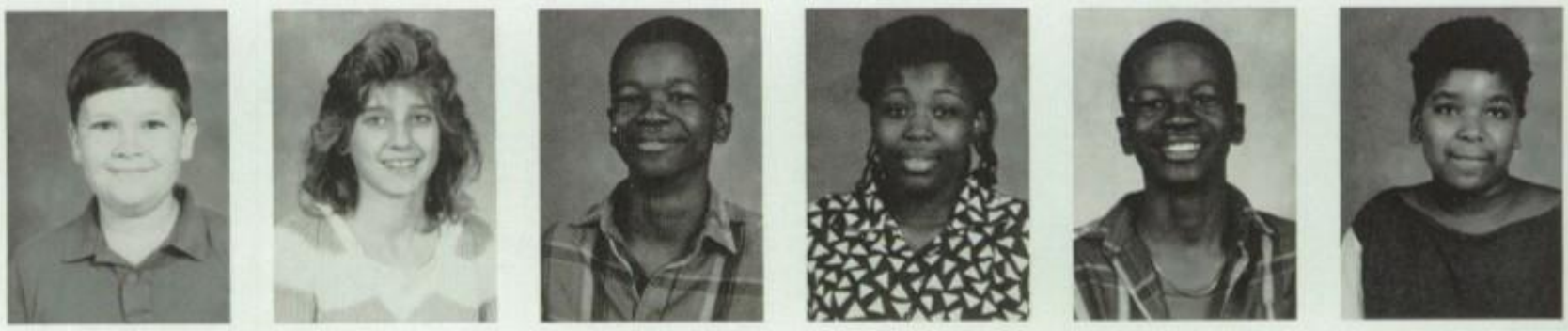

Mallard, Michael
Martinez, Elizabeth
Martinez, Maria
McLaughlin, James
McQueen, Demika
McQueen, Keith

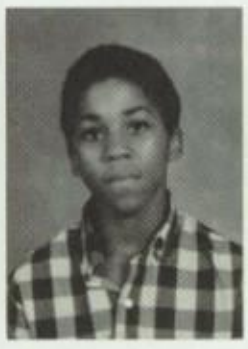

Minchew, James
Moye, Tony
Moye, John
Moye, Kimberly
Moye, Titina

Munoz, Araceli
Murphy, Melanie
Nowak, Micheal
Nunez, Cindy

Oleinik, Chris
Ortega, Tony
Parrish, Amy

Parrish, Jacquelyn
Parrish, Marty

Paulino, Janie
Pecino, Raul

Phillips, Donald

Seventh grade student council: Judd Williamson, Suzann Parrish, Nicole Isaack, and not pictured are Denise Smith and Carletta Jolly.

Phillips, J.C.
Phillips, Mathew
Phillips, Tawanna
Phillips, Willie
Price, Justina
Purvis, Howard

Qualls, Yovonda
Ramirez, Santiago
Rigsby, LeQuita
Rivera, Luis
Robbins, Edwards

Rodriquez, Juan
Scoggin, Micheal
Sigrest, John
Simons, Angela

Sims, James
Smith, Deidra
Smith, Denise

Smith, Elesia
Standley, Kenneth

Thompson, Mary
Trahan, Jerry

Vicencio, Gabriela

Seventh grade class officers: Remona Baldwin (not pictured) president, Yasmin Eleby vice president, Ashley Barnes secretary, and Shana Gage treasurer.

Villanueva, Rosalinda
Walker, Tanya

White, Harland
White, Steven

Williamson, Judd
Wilson, Rebecca

Woods, Anthony
Wyatt, Vickie

A.

B.

C.

. Say, have you seen Donnie Neal?
Say Babe!
Do you know where I'm supposed to be?

Armstead, Sharon
Baldwin, Zelma
Barber, Jessica
Barnes, William
Barringer, Joseph
Barringer, Vanessa

Benjamin, Kristian
Bergeron, James
Berry, Curtis
Berry, Dietra
Berry, Felicia

Berry, Linda
Bethke, Barbie
Brock, Jeffery
Brooks, Kimberly

A.

Cerda, Juanita
Cerder, Norma
Chandler, Stacie

Chong, Gloriella
Collins, Amber
Colquitt, Denise

Contreras, Ubaldo
Cook, Shonuh

Cooper, Joe

SIXTH GRADE

A. Sixth grade class officers: Seth Handley president, Joe Cooper vice-president, Stacy Riley secretary, and Marshal Jones treasurer.

Coutee, Jacosky
Cowan, Jeremy
Cuevas, Jesus
Diggs, Freida
Ener, Angela
Felder, Christopher

Flores, Marco
Griffin, Stacy
Guardado, Maria
Guynes, John
Hall, Sherry

Handley, Seth
Harper, Deandre
Harris, Carmen
Holman, Felesha

Hubbard, Tami
Hulett, Richard
Jackson, Adrian

Jackson, Shawn
Jackson, Tythia
Jolly, Phelicha

Jones, Marshal
Josey, Bruce

Keiffer, Michael

Sixth grade student council: Loretta Robbins, Dietra Berry, Susan Page, Jennifer Murphy, Richard Voelker.

Knight, Micheal

Lawson, Brian
Marin, Steve
McCloud, Angela

McLaughlin, Micheal
McMeans, Micheal
McQueen, Laura
Miller, Kareem
Mitchell, Kenneth
Mochman, Aaron

Moye, Shunita
Murphy, Jennifer
Page, Susan
Phillips, Omar
Picasso, Agustin
Picasso, Guadalupe

Price, Cynthia
Purser, Stacy
Ramirez, Sonja
Riley, Stacy
Riley, Tracy
Robbins, Loretta

Rodriquez, Rogelio
Rowe, Richard
Shirley, Kristy
Shish, Mary
Sims, Patricia
Smith, Melissa

Stanford, Erin
Stockton, Micheal
Thompson, Bobby
Thompson, Wendell
Toler, Marsha
Tomjack, Eric

Trusty, Williams
Tubbs, James

Voelker, Richard
Whitaker, Adrian

White, Cynthia
White, Derrick

White, Nicole
White, Leslie

WORK! WORK! WORK!

On the wild side.

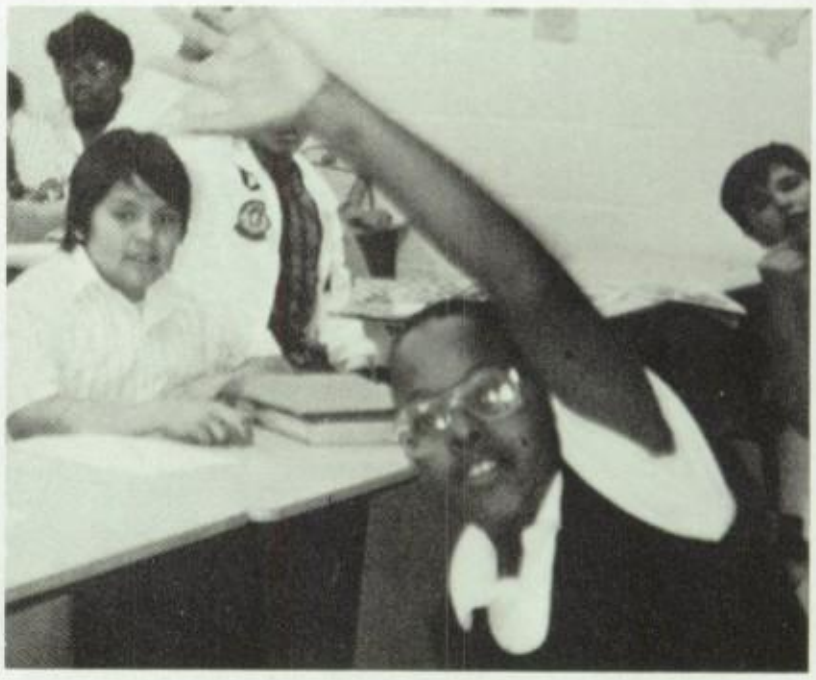

Me! Me! I know the answer! Me! Me!

Junior High Achievement Awards

Sixth grade

Billy Barnes — English.
Vanessa Barringer — "A" average, Near perfect attendance.
Kristian Benjamin — Near perfect attendance.
James Bergeron — "A" average, Social Studies.
Curtis Berry — Perfect attendance.
Linda Berry — Near perfect attendance, English, Music.
Gloriella Chong — Science, Near perfect attendance.
Ubaldo Contreras — Near perfect attendance, Science.
Jeremy Cowen — Math.
Angela Ener — "A" average, Science, Reading.
Billie Fields — English.
Maria Guardado — English.
Seth Handley — "A" average.
Carmen Harris — Near perfect attendance.
Felesha Holman — Social Studies.
Tythia Jackson — Perfect attendance.
Phelicha Jolly — Near perfect attendance, Reading.
Michael Keiffer — Near perfect attendance.
Brian Lawson — "A" average.
Kareem Miller — Near perfect attendance.
Aaron Mochman — Near perfect attendance.
Shunita Moye — Near perfect attendance.
Jennifer Murphy — "A" average, Near perfect attendance, Straight "A" average.
Agustin Picasso — Social Studies, Math.
Guadalupe Picasso — ESL
Cynthia Price — Science, Reading.
Stacy Purser — "A" average, Perfect attendance, Social Studies, Music.
Stacy Riley — "A" average.
Tracy Riley — "A" average, Near perfect attendance.
Erin Stanford — "A" average, Straight "A" average.
Michael Stockton — "A" average.
Marsha Toler — "A" average, Math.
Caleb Tubbs — Math.
Cynthia White — "A" average, Near perfect attendance, Reading.

Seventh grade

Remona Baldwin — Near perfect attendance, "A" average, Band.
Ashley Barnes — English, "A" average.
Daniel Colquitt — Near perfect attendance, English.
Ydalia Contreras — Near perfect attendance, Reading, Teams, Science, "A" average.
Amanda DeLaFosse — Reading, "A" average.
Yasmin Eleby — "A" average.
Shana Gage — Band, "A" average.
Daniel Gonzalez — Teams, Reading.
Lorenza Guardado— History.
Rhonda Helm — Near perfect attendance, "A" average.
Sherry Hetler — Math.
Marcus Hood — Perfect attendance.
Melissa Hubbard — English, "A" average, Science.
Nicole Isaacks — Near perfect attendance.
Carletta Jolly — English.
Maria Martinez — History.
Demika McQueen — Near perfect attendance.
Keith McQueen — Perfect attendance.
Anthony Moye — Perfect attendance.
Kim Moye — History.
John Moye — Near perfect attendance.
Melaney Murphy — "A" average.
Michael Nowak — History, Near perfect attendance, Science, "A" average.
Chris Oleinik — Science.
Amy Parrish — "A" average.
Marty Parrish — Math.
Suzann Parrish — Perfect attendance, "A" average.
Keith Phillips — Math, "A" average.
Justina Price — Science.
Santiago Ramirez — Perfect attendance.
Deidra Smith — Near perfect attendance, "A" average.
Denise Smith — Perfect attendance.
Rosalinda Villanueva — Near perfect attendance.
Gabriela Vicencio — "A" average.
Tanya Walker — Perfect attendance.
Judd Williamson — Teams.
Anthony Woods — Near Perfect attendance.

Eighth grade

Danielle Bergeron — English, Science, History.
Leslie Bryan — "A" average.
Paula Brooks — Near perfect attendance.
Chastity Bullock — Near perfect attendance.
Ryan Burris — Reading.
Melissa Colvin — Band, History, "A" average.
Maria Cruz — Perfect attendance, Reading, Science, History, Math.
Robert Gomez — Reading, Near perfect attendance.
Sandra Gonzalez — Reading, "A" average.
Lawanda Hamilton — Perfect attendance.
Cody Handley — History, "A" average.
Sophiea Hulett — Near perfect attendance, "A" average, Science.
Wallace Jones — Perfect attendance, "A" average.
Krystal Kimball — Science.
Jason Lawson — "A" average.
Casey Loving — "A" average.
Jennifer Martin — Near perfect attendance.
Angie Maxey — "A" average.
Charles McClendon — Near perfect attendance.
Kera McDonald — Near perfect attendance, "A" average.
Tamish Moye — English.
Juan Ortega — English, "A" average.
Anthony Phillips — English, Reading.
Joel Scott — "A" average.
Steven Skinner — "A" average, Science, Straight "A" average.
Clarence Strickland — Math.
Mona Thompson — History, Science, Reading, English.
Roberta Thompson — Math, Science.
James Trahan — "A" average.
Teri Vaughn — Perfect attendance.
Sandy Villanueva — "A" average.
Melvin White — Perfect attendance, "A" average.
Larry Whitfield — Perfect attendance, Math.

Jr. High Office

John Thomas
Principal

The good guy wins again.

Bonnie McDonald
Secretary

This is so fun!

Jr. High Faculty

Frances Ballenger
Thelma Barringer
Ray Bostick
Dorothy Briscoe

Cathy David
Deidra Fore
Pat Harding
Minnie Hargrave

Andrea Henderson
Lovelyn Jeanes
Doug Jones
Vicki Jones

Shiela Kirkland
Judy McCloud
Shannon McCollum
Mike Mallard

Pam Owen
Jack Pate
Dolores Platt
Terry Rodriquez

Jan Willson

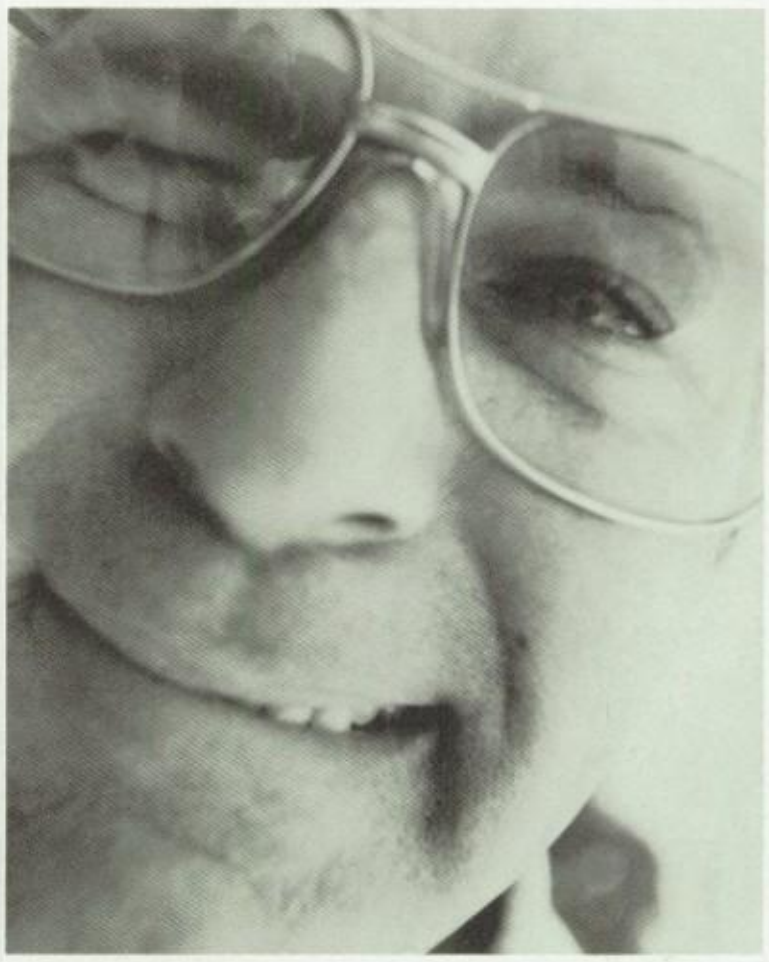

You're not supposed to eat the camera, just smile.

Huddle time

Camera time

Paper work, Paper work . . .

Working on the essential elements

"Is this guy for real?"

I love giving O's.

Jr. Hi Honor Students

6th grade

7th

grade

8th grade

ELEMENTARY

Fifth Grade

Adams, DeAngre
Arce, Ricky
Ballenger, Rene
Barlow, Jennie
Benjamin, Sharon
Billeaudeau, Jody
Bosquez, Lori

Brooks, Cassandra
Brown, Arthur
Brown, Jeffica
Bullock, Jamie
Butler, Amanda
Byrd, Jaime
Byron, Stefanie

Cockrell, Lonnie
Cooper, Brian
Cooper, Derrick
Countryman, Crystal
Criswell, Rochell
DeLion, Sarah
Frankens, Dorris

Freeman, April
Freeman, Delma
Freeman, Shirley
Garcia, Sandra
Gonzales, Hortencia
Goodson, Rickey
Grant, Chonetra

Harper, LaShonna
Havard, Janie
Helm, Jennifer
Hendry, Leslie
Hensley, Thomas
Holman, Kimberly
Hulett, Kanayka

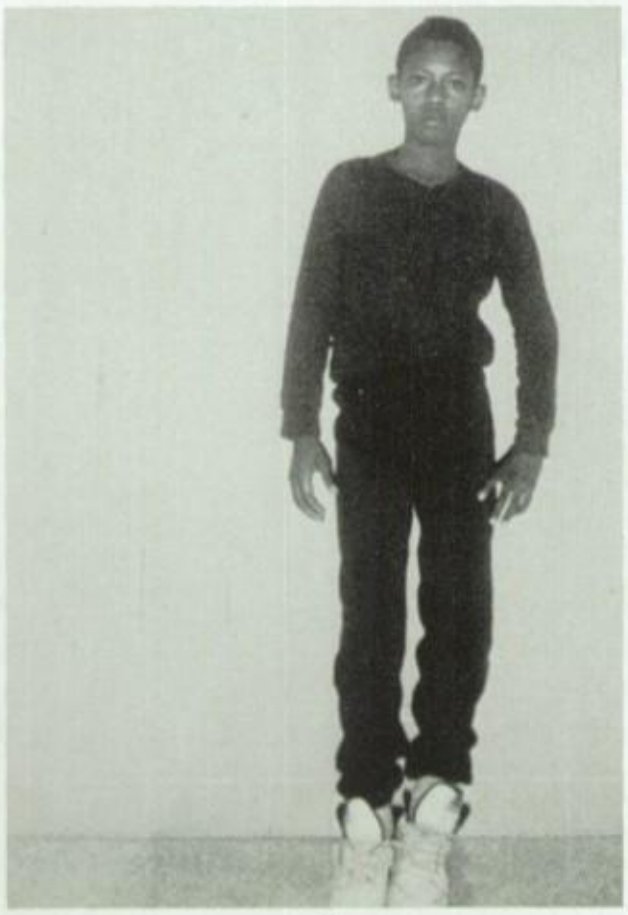

Horace Harrell

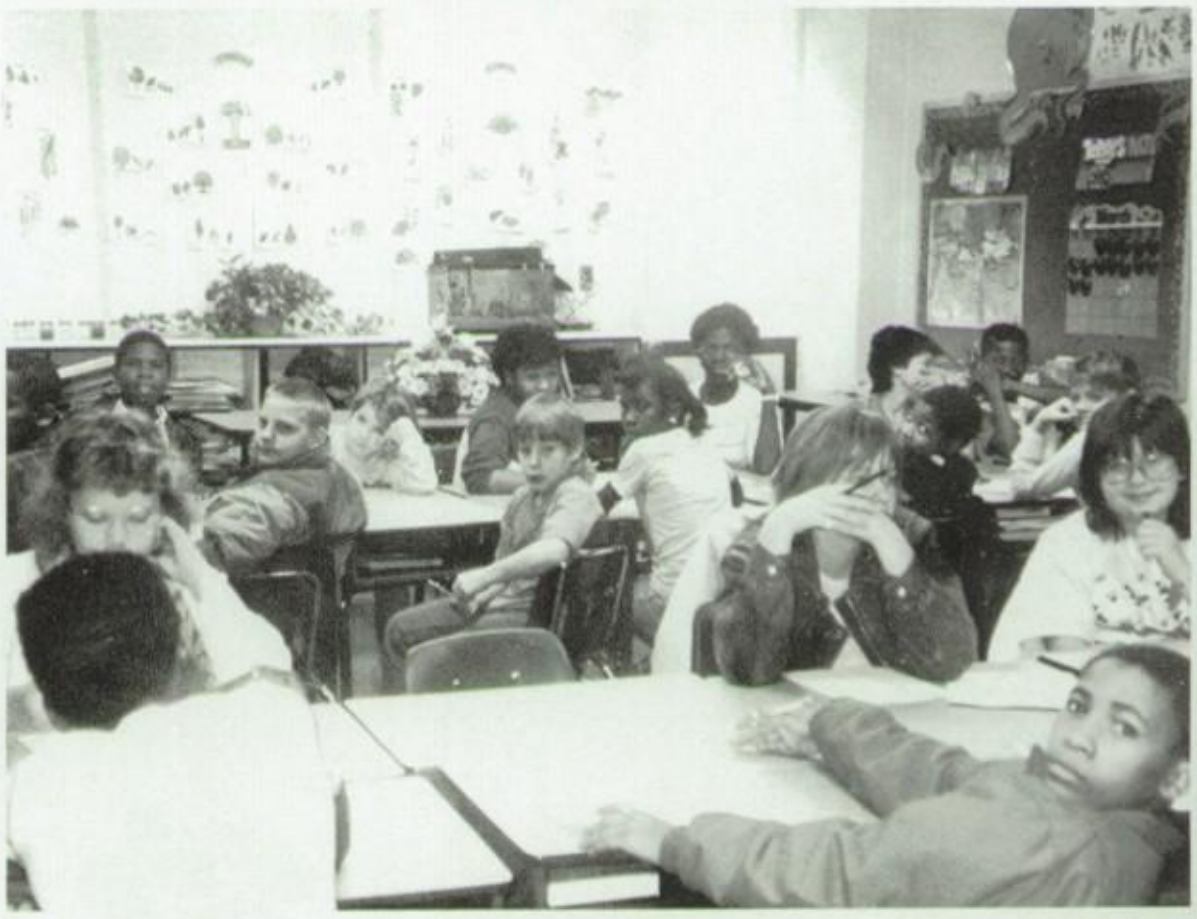

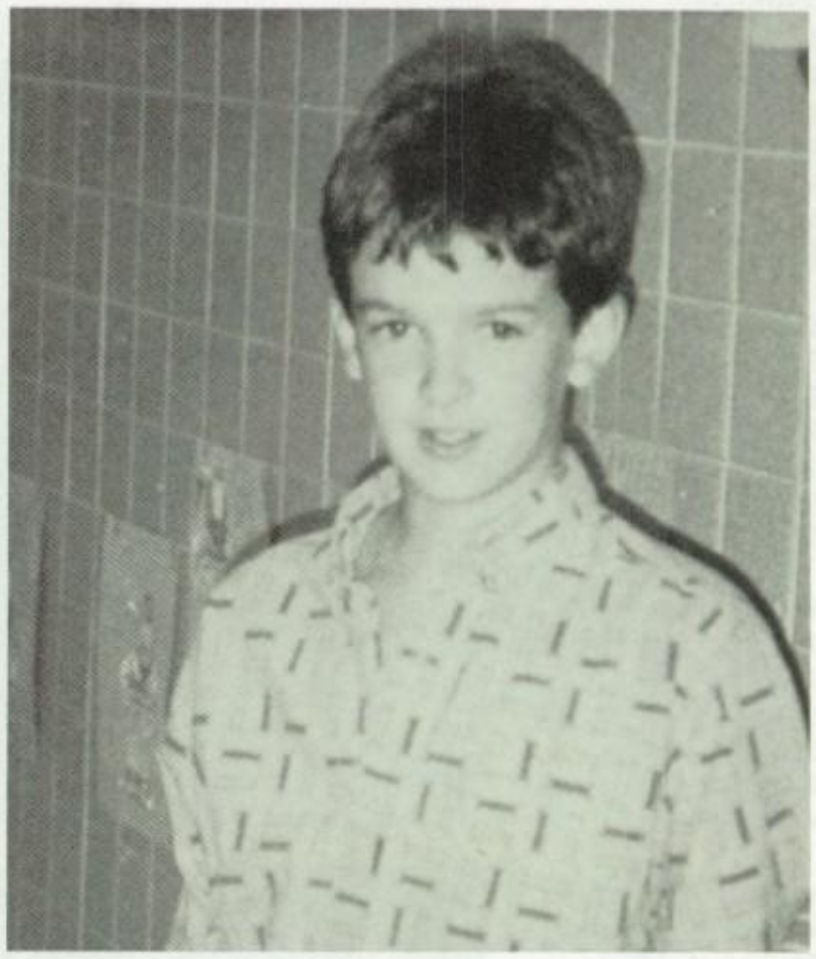

Jackson, Erick
Jacobs, Angel
Jefferson, Bridgette
Jewel, Robert
Johnson, Mario
Jolly, Laci
Jones, Angela

Jones, Jocelyn
Jones, Kari
Knighton, LaShasta
Kosina, Clay
Kyle, Regina
Langston, JoAnn
Lee, Byron

Lewis, DuJuan
Lindsey, Nicole
Love, Cynthia
Love, Thomas
Lowe, Josh
Martinez, Enrique
Martinez, Susana

McKay, Jonathan
McKay, Nathan
McQueen, Reginald
Mitchell, Curtis
Mitchell, David
Mitchell, Kawanna
Morales, Emilio

Moye, Charlyne
Moye, David
Munoz, Gabriel
Myers, Schelena
Myers, Trevor
Nash, Terry
Ortiz, Rodalfo

FOURTH GRADE

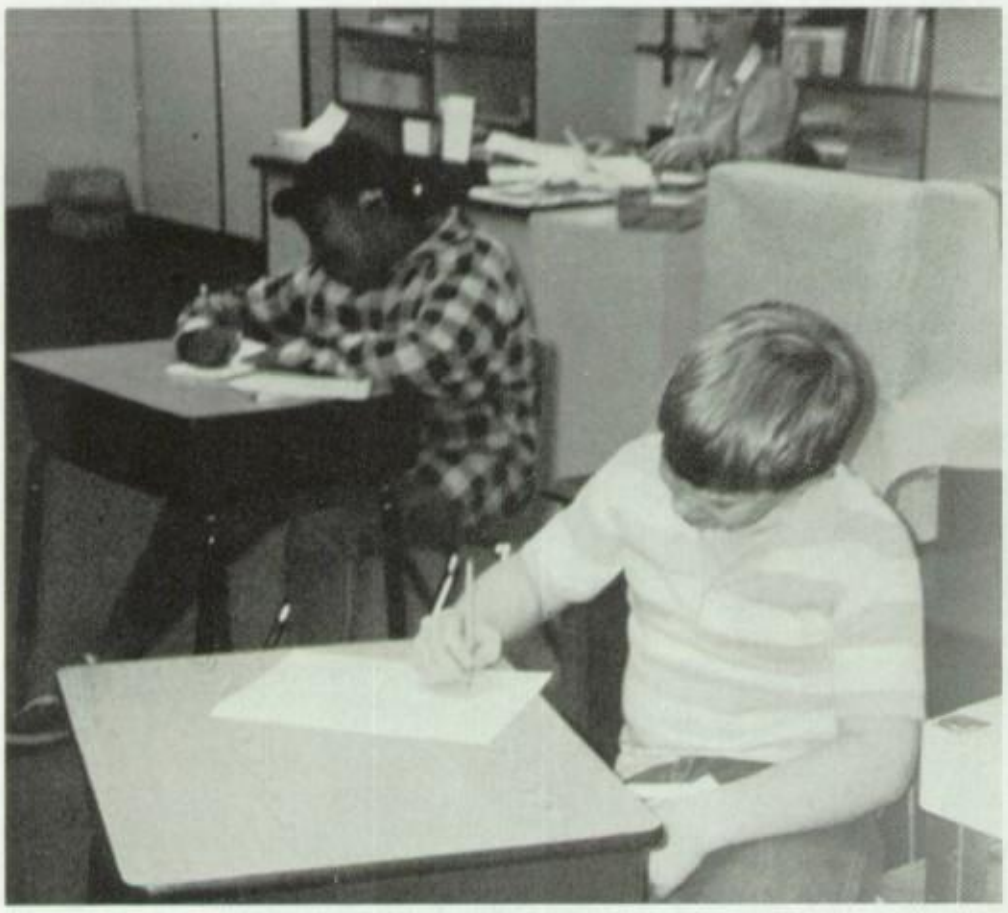

Adams, Esther
Allsbrooks, Johnny
Allsbrooks, Robert
Barber, Brian
Benn, Helen
Bergeron, Chris
Bergman, Jennifer

Berry, Shirley
Brandenburg, John
Brashear, Katherine
Brock, Jimmy
Brown, Lee
Brown, Retha
Bullock, Crit

Burley, Julie
Burns, Amanda
Cockrell, Hope
Contreras, Homero
Cross, Eddie
Davila, Rebecca
Davis, David

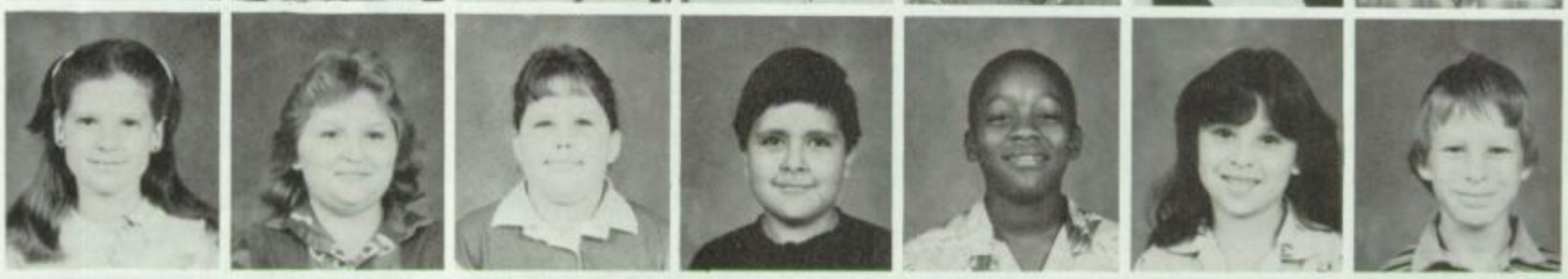

Davis, Naomi
Denman, Felanda
Drake, Aimea
Duff, Latisha
Durham, Shasta
Eleby, Terrance
Ellis, Mary

Elmore, Meredith
Espino, Victor
Frankens, Randy
Gallegos, Javier
George, Shanna

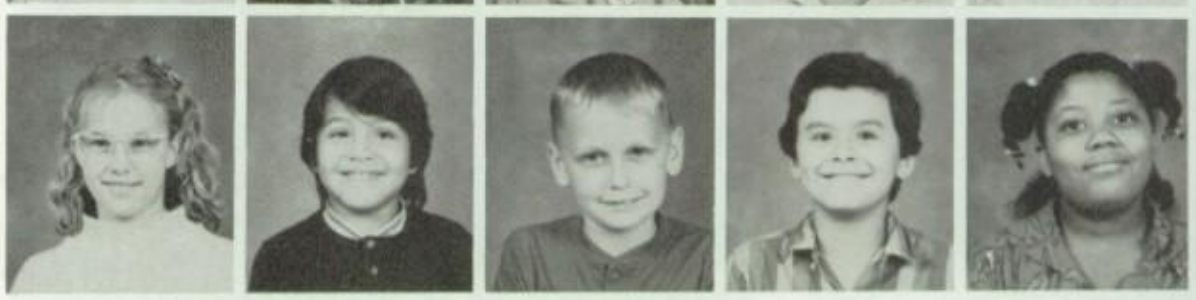

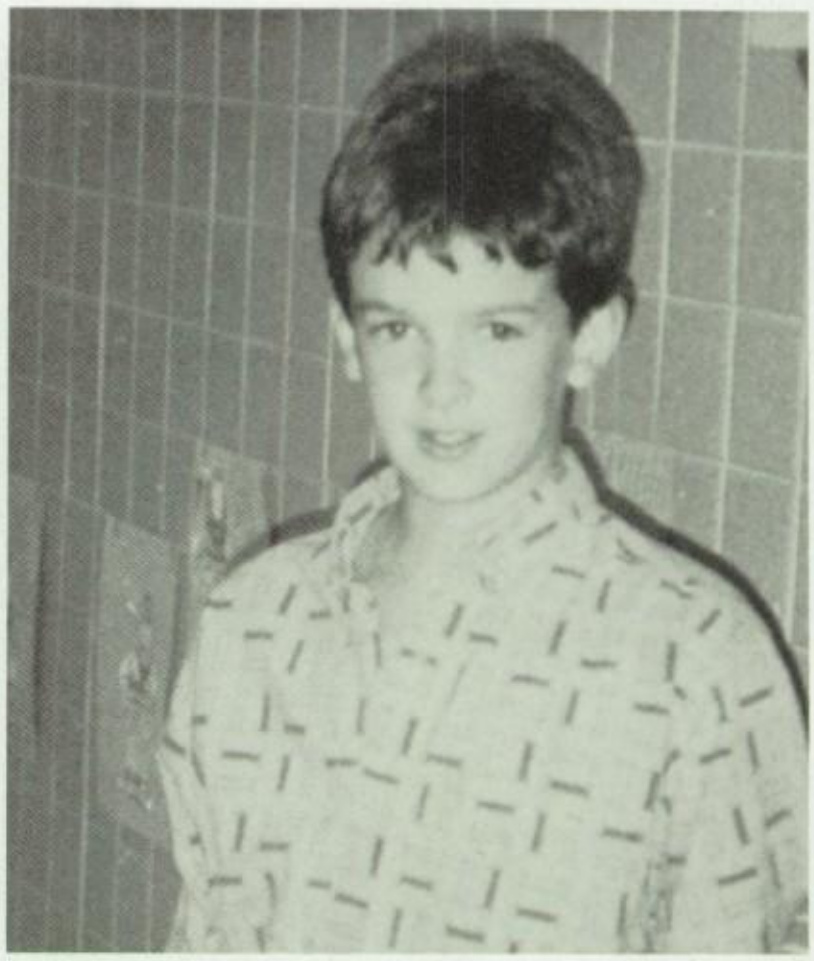

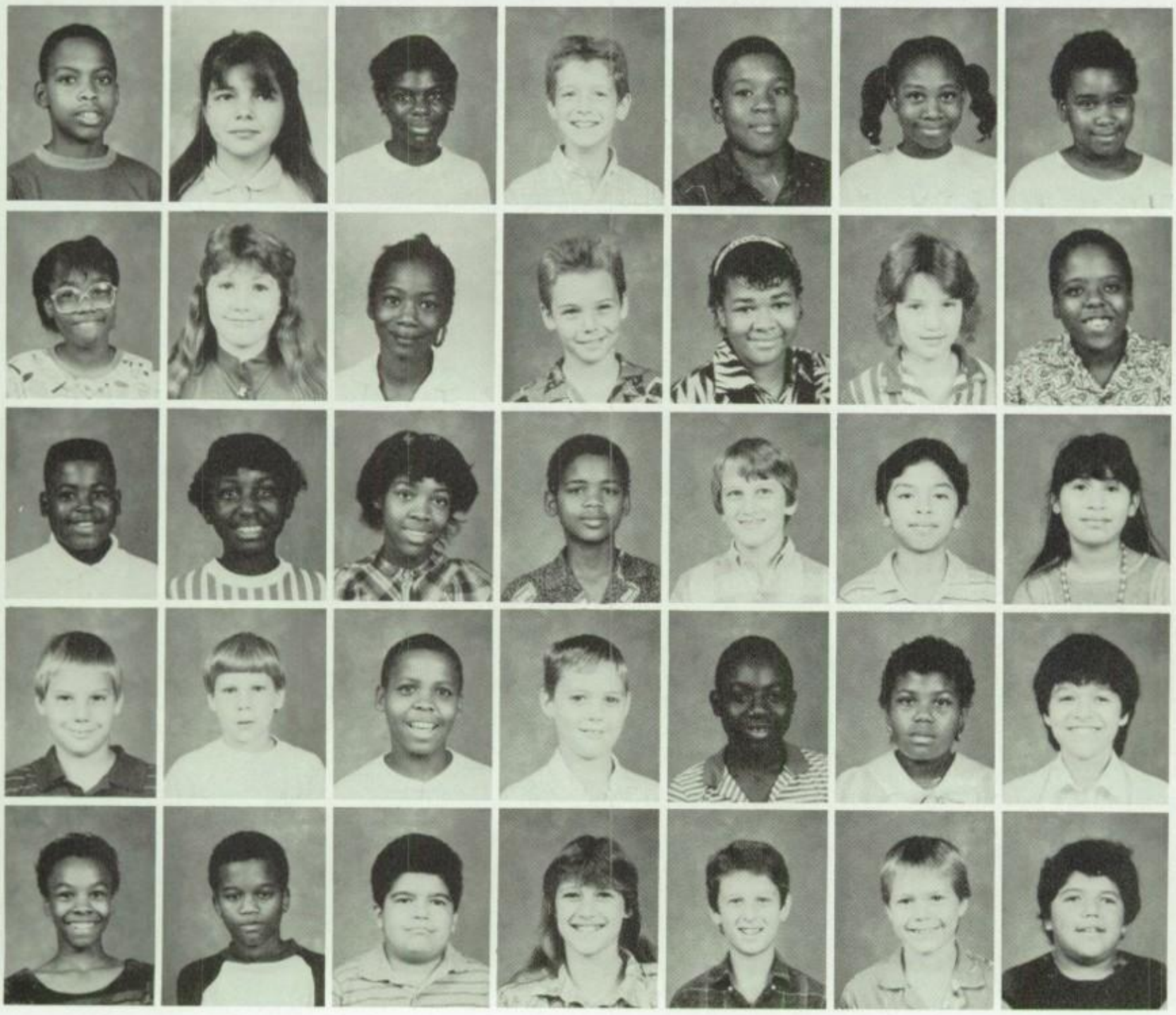

Jackson, Erick
Jacobs, Angel
Jefferson, Bridgette
Jewel, Robert
Johnson, Mario
Jolly, Laci
Jones, Angela

Jones, Jocelyn
Jones, Kari
Knighton, LaShasta
Kosina, Clay
Kyle, Regina
Langston, JoAnn
Lee, Byron

Lewis, DuJuan
Lindsey, Nicole
Love, Cynthia
Love, Thomas
Lowe, Josh
Martinez, Enrique
Martinez, Susana

McKay, Jonathan
McKay, Nathan
McQueen, Reginald
Mitchell, Curtis
Mitchell, David
Mitchell, Kawanna
Morales, Emilio

Moye, Charlyne
Moye, David
Munoz, Gabriel
Myers, Schelena
Myers, Trevor
Nash, Terry
Ortiz, Rodalfo

Parrish, Cody
Pounds, Joel
Price, Stephanie
Rios, Roy
Russaw, Thomas
Sanchez, Hugo
Sanchez, Paul

Sanders, Keith
Saxon, Jamie
Scoggin, Damon
Scroggins, Christy
Segura, Jose
Settler, Gracia
Simmons, Robert

Simons, Elizabeth
Skillern, Jennifer
Smith, Marvin
Stephens, Jennifer
Stewart, Barbara
Thompson, Ramsey
Vaughn, Shelly

Vicencio, Magdalena
Villanueva, Jesus
Walker, Meschelle
Walker, Romecio
Ward, Irene
Washington, LaTarsha
Whitaker, Carolyn

White, Benard
White, Denny
White, Menard
White, Michael
Williams, LaQuicha
Wynn, Shawn
Yates, Amanda

FOURTH GRADE

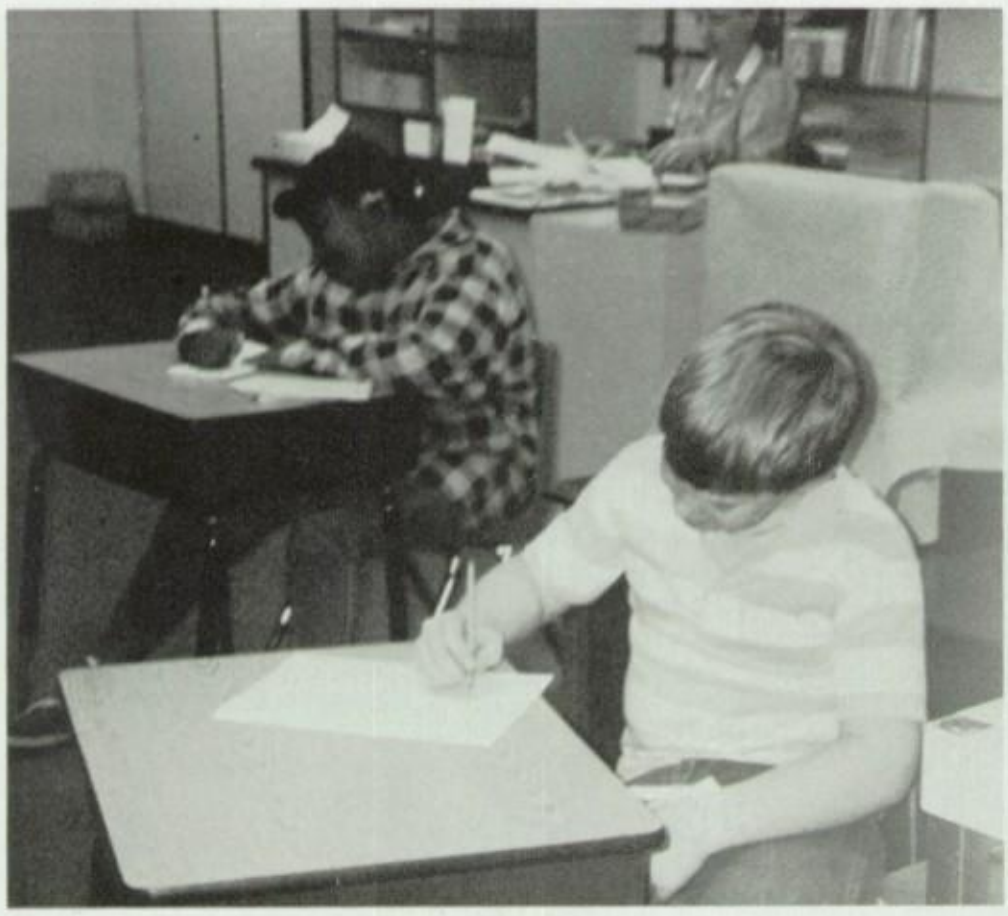

Adams, Esther
Allsbrooks, Johnny
Allsbrooks, Robert
Barber, Brian
Benn, Helen
Bergeron, Chris
Bergman, Jennifer

Berry, Shirley
Brandenburg, John
Brashear, Katherine
Brock, Jimmy
Brown, Lee
Brown, Retha
Bullock, Crit

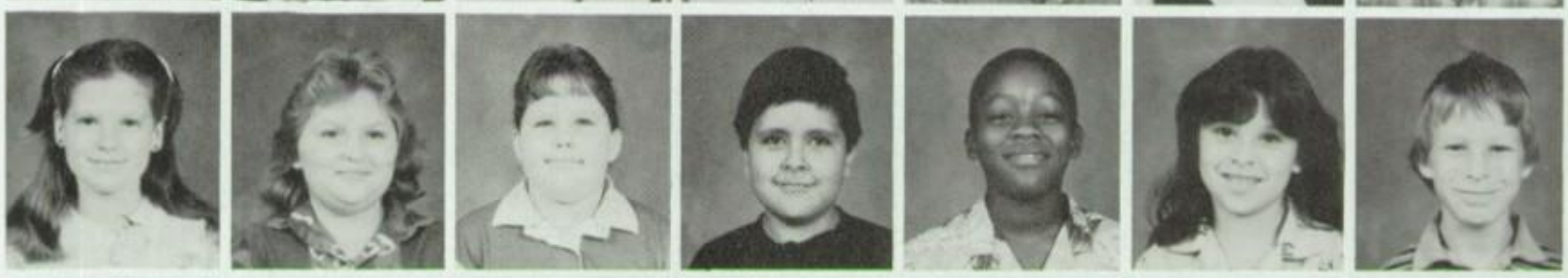

Burley, Julie
Burns, Amanda
Cockrell, Hope
Contreras, Homero
Cross, Eddie
Davila, Rebecca
Davis, David

Davis, Naomi
Denman, Felanda
Drake, Aimea
Duff, Latisha
Durham, Shasta
Eleby, Terrance
Ellis, Mary

Elmore, Meredith
Espino, Victor
Frankens, Randy
Gallegos, Javier
George, Shanna

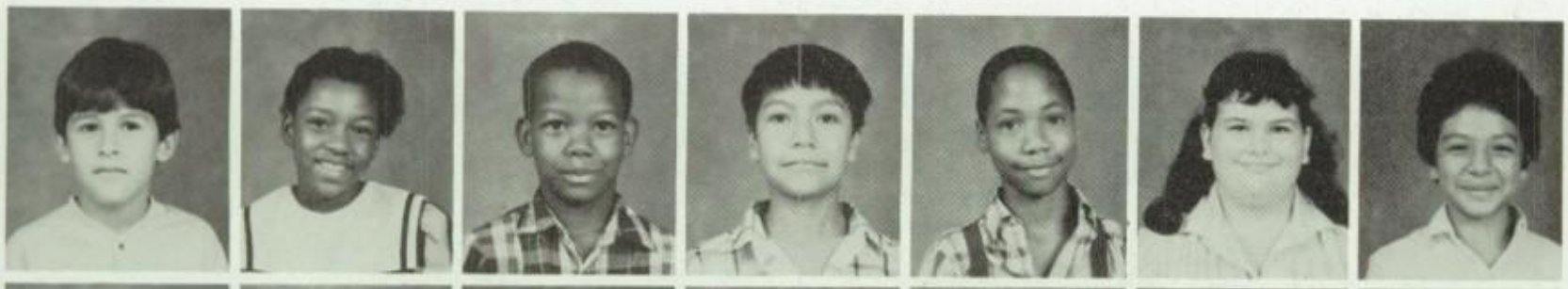

Gomez, Jose
Grant, LaShan
Gray, Derrick
Guardado, Simon
Hamilton, Carlous
Hance, Jaime
Hernandez, Jairo

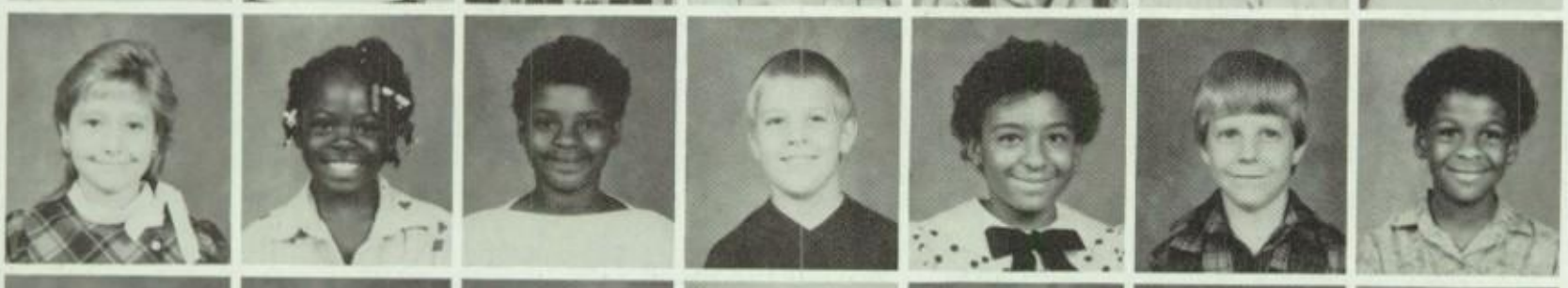

Hodge, Amy
Horace, Treva
Horn, Tara
Hubbard, Chris
Hudson, Billiquetta
Hughes, Matthew
Hulett, Shanta

Hutto, Sarah
Jewell, Steven
Jones, Stephanie
Kerns, Bobby
Kirkland, Shana
Kovar, Chad
Lindsay, James

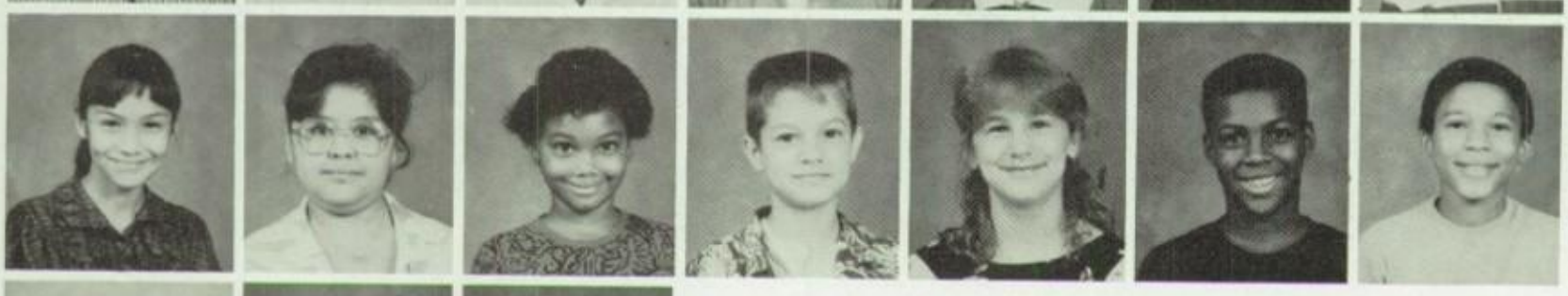

Lopez, Dolores
Marin, Cynthia
McCloud, Carol
McMeans, Johnny
McMeans, Melanie
McQueen, Marco
Menifee, Anthony

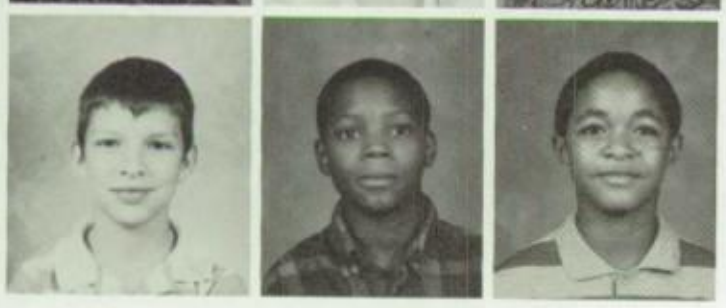

Mettlen, Jerry
Milburn, Tarrence
Miller, Rory

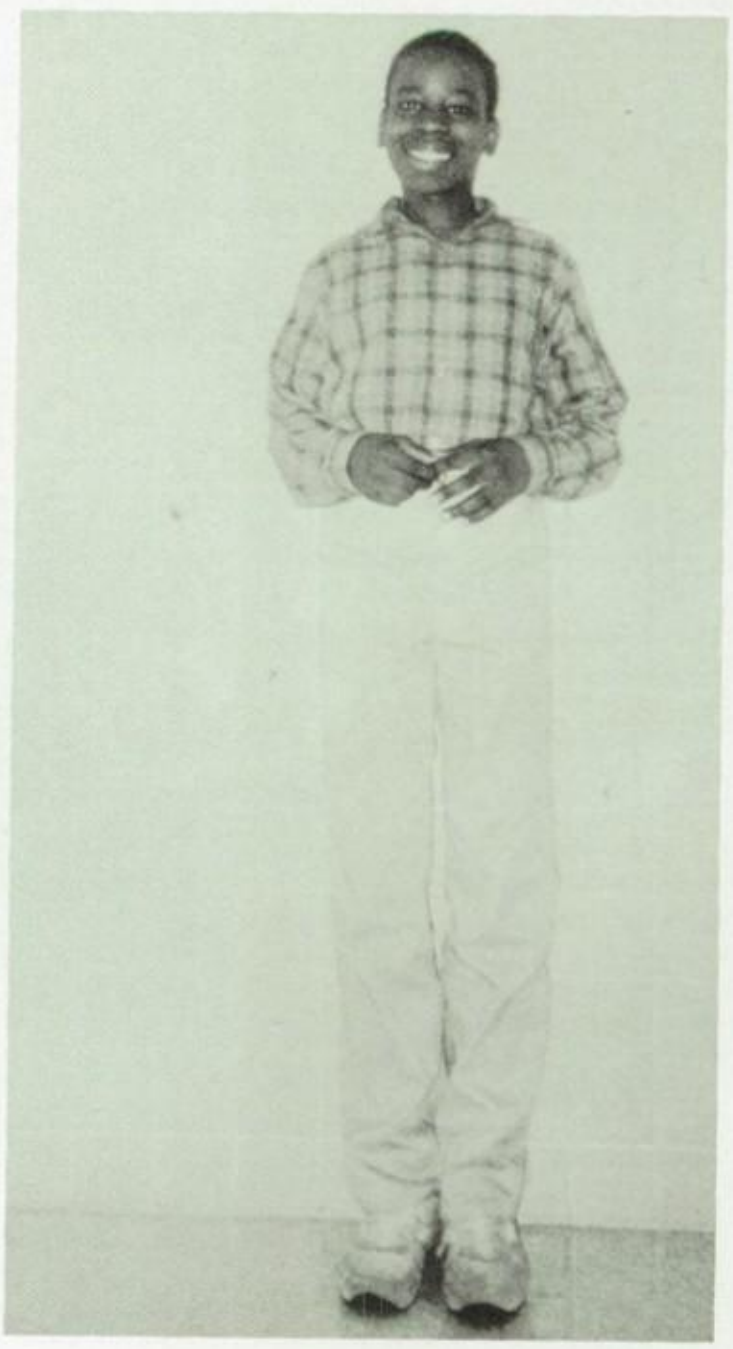

Craig Spiller

Mitchell, Danielle
Monteaux, Todd
Murphy, Thomas

Myers, Michelle
Nash, Kaycee
Oleinik, Nicholas
Ortega, Sandra
Osaw, Mandesha
Paulino, Ernesto
Price, Brodgrick

Price, Jessica
Ramirez, Osiel
Rosado, Juan
Sanders, Kelly
Sandoval, Sandra
Scoggins, Marlena
Skinner, Brad

Skinner, Timothy
Smith, Mistie
Smith, Patrick
Smith, Steven
Standley, Annalisa
Stewart, Patricia
Stockton, Robert

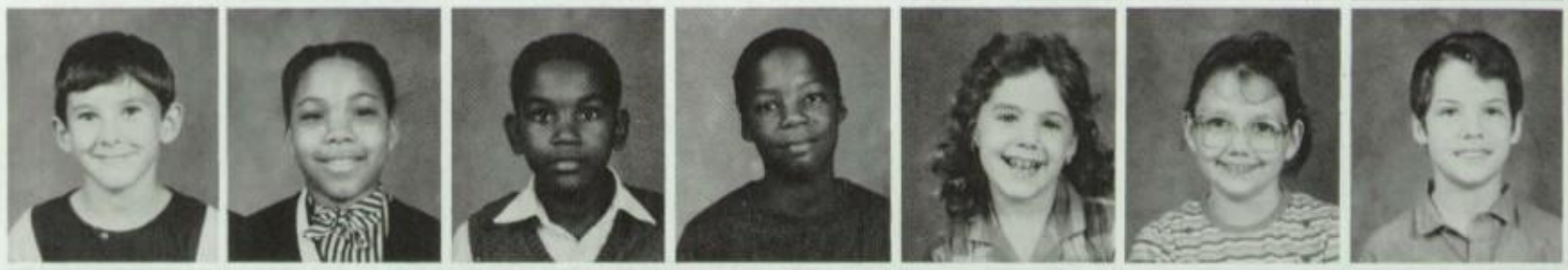

Toler, Aaron
Wareing, Lori
White, Ernest
Williams, Angelia
Woodruff, Amy
Wooten, Wesley
Yoist, Christy

CHIPS

Third Grade

Acevedo, Benito
Acevedo, Raula
Armstead, Kenneth

Ballenger, Britt
Barnes, Jerri
Beauchamp, Jason
Benjamin, Domonic
Benjamin, Kimberly
Benjamin, Tiffany
Berry, Laquency

Brandenburg, Brandon
Brooks, Tina
Brown, Shelly
Broxon, Drew
Bullock, Chris
Burford, Jeremy
Butler, Mary Ann

Byron, Nicole
Chandler, Walon
Clarke, Andrew
Clarke, Josh
Colquitt, Karren
Contreras, Micaela
Conway, Jennifer

Cook, Tabitha
Cooper, Sharonda
Davis, Charles
Diggs, Eric
Eleby, Yarnelle
Foreman, Yosheka
Freeman, LaTisha

Gage, Vanessa
Gallegos, Norma
Garcia, Lucinda
Gassiott, Melissa
Gesford, Newly
Goode, Tesha
Gray, Angelia

Griffin, Tamaya
Guyner, Rita
Harper, Gregory

Henderson, Michael
Hodge, Carrie
Hollis, Jennifer
Hubbard, Andy
Hulett, LaKendra
Hulett, Latressa
Jackson, Cedric

Jackson, Chris
Jeanes, Eb
Jefferson, Jouvonna
Jernigan, Summer
Jolly, Jonathan
Jones, Amanda
Jones, Jason

Kimball, Roger
Love, Melvin
Lucio, Luz
Marsh, Eric
Martin, Ayesha
Martinez, Aniseta
McDonald, Kayla

McQueen, Penny
Meeks, Monica
Mochman, Kariann
Modester, Satoya
Monteaux, Shawn
Monzingo, James
Moore, Augustus

Moore, Kerry
Morrell, David
Murphy, Brandie
Neal, Christy
Nelson, Shalana
Olivares, Armando
Parrish, Chris

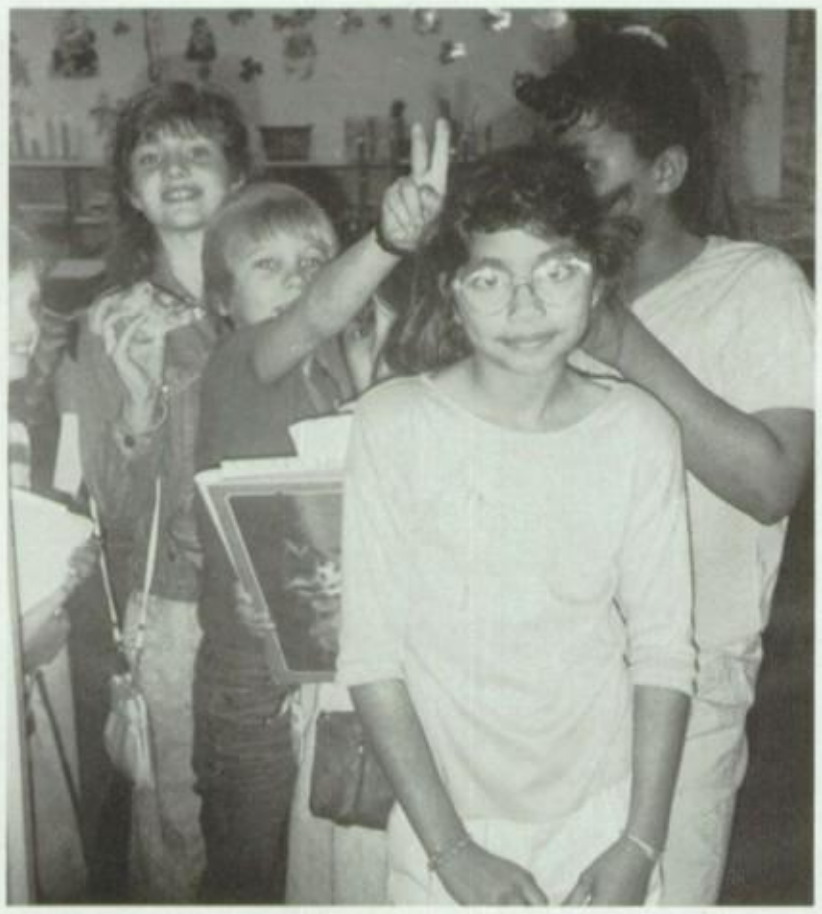

Silena Robbins

Perez, Raul
Pinon, Ana
Pullin, Michael

Rawls, Shandala
Rayner, Robert
Rice, David
Rigsby, LaTaria
Rios, Carrie
Roberts, Joseph
Robins, Silena

Rodriquez, Armando
Settler, Joseph
Shirley, Michael
Silcox, Shaun
Smith, Wesley
Sprayberry, Frank
Stanley, Brandi

Sweats, Curtis
Sweats, Julius
Sweats, Natasha
Taylor, Tamara
Taylor, Tamira
Thayer, Martie
Thompson, Willie

Tullos, Noah
VanSickler, Jessie
Villanueva, Benita
Wade, Christopher
White, Eric
White, James
White, Lathosia

Whitfield, Egner
Williams, Essie
Williams, Joseph
Williams, Menyon
Woods, Ronald
Yankie, Karie
Yates, Ford

CHiPs

Second Grade

Zenia Martin

Allen, Brandon
Allen, Emanuel
Alvarez, Javier
Armstead, Johnniea

Austin, Patrick
Bailey, Shane
Baldwin, Raymond
Barringer, Jason
Ben, Adam
Benjamin, Timothy
Bostick, Bobby

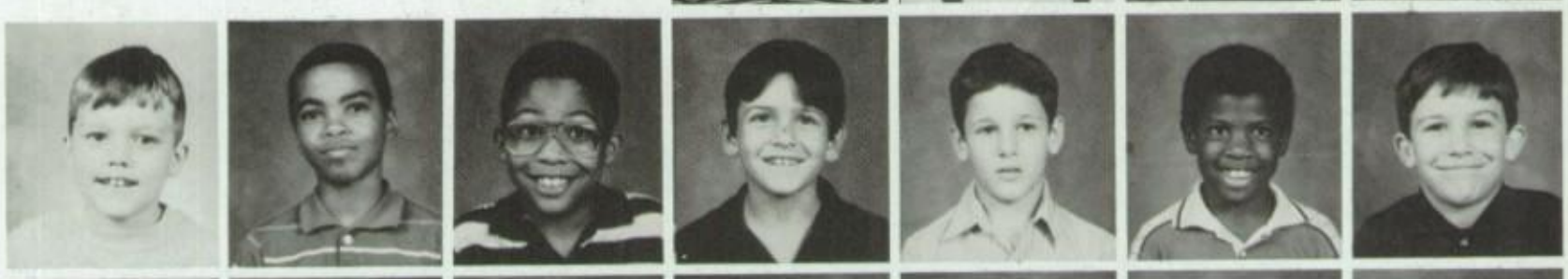

Bounds, Jeremy
Brandenburg, William
Brock, Floyd
Burks, Evie
Burris, Cody
Byerly, Jelani
Byrum, James

Cannon, Marcus
Cartwright, Angela
Cheryl, Ward
Clark, Shaunta
Cobb, John
Collins, Becky
Contreras, Adrian

Contreras, Magdalena
Contreras, Maricela
Criswell, Tarishka
Criswell, Timothy
Cuevas, Nora
Daimwood, Zsana
Davila, Roland

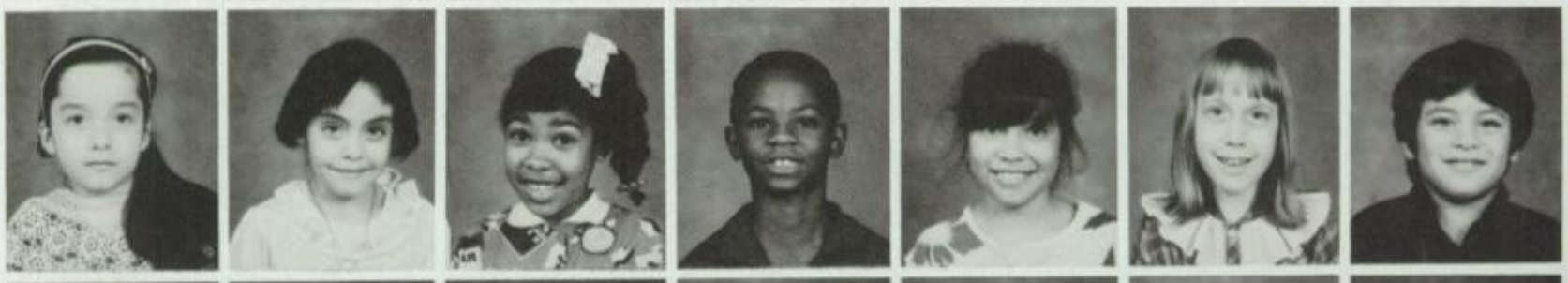

DeLaFosse, Carrie
Diggs, Charles
Dixon, Jodie
Eleby, Ambus
Eleby, Natasha
Espino, Cesar
Felix, Flora

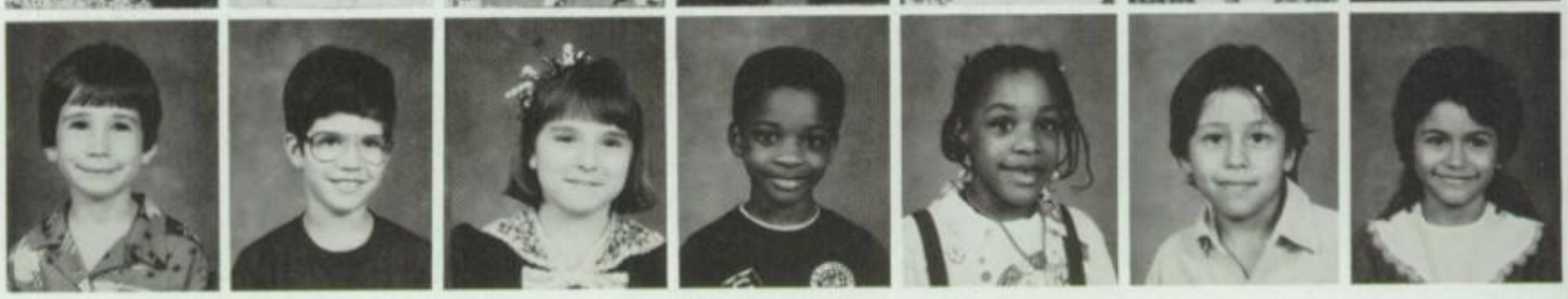

Fisher, Dee
Flores, Dora
Francois, Marsha
Frankens, Glenna
Freeman, Angelica
Freeman, John
Freeman, Leon

Freeman, Trea
Gassiot, Jonathan
George, Dwight
Gomez, Mario
Goode, Joshua
Gueary, Tomika
Gueary, Onita

Harris, Joseph
Havard, Keri
Helm, Steven
Hodge, Nyoke
Hollingsworth, Sandra
Hullett, Eric
Hullett, Milneshia

Isaacks, Jerry
Jackson, Jason
Jackson, Lloyd
Jefferson, Ruby
Johnson, Brandi
Jolly, Charmelia
Jolly, Chaunta

Jolly, Dunnis
Jones, Billy
Jones, Curtis
Keisler, Amber
Kennedy, Amanda

Kimball, Juanita
Kosina, Chad
Kovar, Jonathon

Logan, Laticia
Love, John

Loyd, Joseph
Martinez, Maria
Maske, Brandi
McQueen, Ravella
Meeks, Krystal
Menifee, Cassandra
Mitchell, Katrina

Munson, Michael
Myers, Brent
Olivares, Guadalupe
Ortiz, Olga
Perez, Mayra
Perry, Bobby
Phillips, Kemyatto

Phillips, Patrick
Pinon, Sofia
Qualls, Shana
Reedy, Laura
Rigsby, Howard
Risenhoover, Amy
Roberts, Terrence

Robins, Andre
Rodriquez, Adrian
Sanford, Jeremy
Sarmiento, Rocio
Shepherd, Nicholas
Simmons, Harold
Smith, Fredrick

Sweats, Rayford
Thomas, John
Thomas, John
Thomas, Rodney
Tullos, Christopher

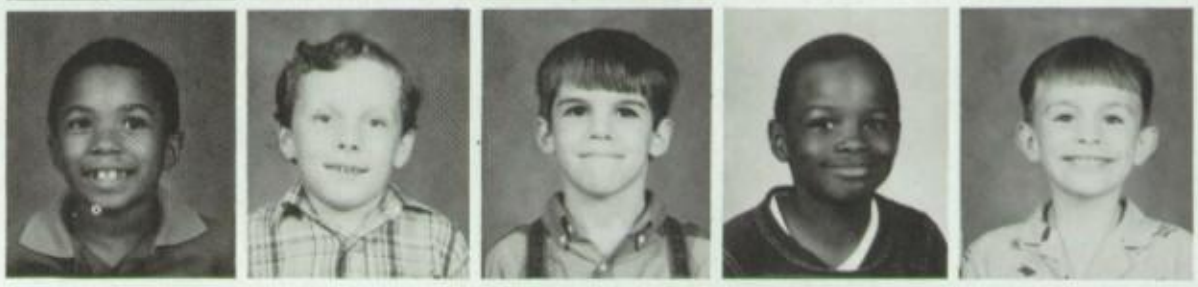

Wagnone, Cheryl
White, Anthony
White, Aresha

Williams, Comisha
Wright, Craig

Counting Chart

SECOND GRADE

"A" Average

Steven Helm
Tomida Gueary
Rocio Sarmiento
Shane Bailey
Anthony White
Emanuel Allen
Katrina Mitchell
Joshua Goode
Ravella McQueen
Dunnis Jolly
Trea Freeman
Timothy Benjamin
Shana Qualls
David Brock
Laticia Logan
Terrence Roberts
Dee Fisher
Brandon Allen
Evie Burks
Esteban Pecina
Brandi Johnson
Lupe Olivares
Olga Ortiz
Mayra Perez
Fredrick Smith
Jeremy Byrum
Melissa Poole
Jonathon Kovar
Maria Martinez
Roland Davila
Jonathon Gassiott
Becky Washington
Rayford Sweats
Billy Jones
John Michael Thomas
John Cobb
Shella Wells
John Thomas
Bill Brandenburg
Amber Keister
Craig Wright
Dwight George
Patrick Austin
Howard Rigsby
Amanda Kennedy
Adam Benn
Lonnie Wagner
Milneshia Hulett
Cody Burris
Carrie DeLaFosse
Amy Risenhoover
Mario Gomez
Cassandra Menifee
Chaunta Jolly
Laura Reedy

Good Citizenship

Ambus Eleby
Marsha Francois
David Brock
Glenna Frankens
Milneshia Hulett
Mario Gomez
Rayford Sweats
Jodie Dixon
Amber Keisler
Bill Brandenburg

Perfect Attendance

Joseph Harris
Katrina Mitchell
Rocio Sarmiento
Shana Qualls
John Love
Chaunta Jolly
Cassandra Menifee
Mike Munson
Jonathan Gassiott
J. W. Isaacks
Billy Jones
Andre Robins
John Thomas

Near Perfect Attendance

Maricela Contreras
Dunnis Jolly
Brandi Johnson
Sofia Pinon
Lupe Olivares
Amy Risenhoover
Raymond Baldwin
Jonathon Kovar
John Michael Thomas
Becky Washington
John Cobb
Craig Wright
Jelani Byerly

THIRD GRADE

"A" Average

Jennifer Hollis
Eric Marsh
Tesha Goode
Luz Lucio
LaTisha Freeman
Frank Sprayberry
James Monzingo
Martie Thayer
Drew Broxson
Noah Tullos
Benita Villanueva
Kayla McDonald
Melissa Gassiott
Andrew Clarke
Natasha Sweats
Amanda Jones
Paula Acevedo
Eric White
Raul Perez
Mabelyn Settler
Wayne Morrell
Jennifer Conway
Joseph Roberts
Shalana Nelson
Erynn Byron
Jerri Kay Barnes
Menyon Williams
Sharonda Cooper
Armando Olivares
Michael Pullin
Josh Clarke
Carrie Rios
Karie Yankie
Ayesha Martin
Scooter Rice
Vanessa Gage
Christy Neal
Tabitha Cook
Christopher Parrish
Jessie VanSickler
Jouvonna Jefferson

Good Citizenship

Scooter Rice
Lucy Garcia
Willie Thompson
Christy Neal
Wayne Morrell
Shalana Nelson
Lucia Perez
Martie Thayer
Drew Broxson
LaQuency Berry
Luz Lucio

Perfect Attendance

Jerri Kay Barnes
Sharonda Cooper
Armando Olivares
Ronalda Woods
Brandi Stanley
Shelly Brown
Cedric Jackson
Ana Pinon
Ceaser Sweats
Drew Broxson
James Monzingo
Raul Perez
Mabelyn Settler
Benita Villanueva
Eric White
Jennifer Hollis
Chris Jackson
Aniseta Martinez

Near Perfect Attendance

Scotty Chandler
Josh Clarke
Kariann Mochman
Egner Whitfield
Lattressa Hulett
Domonic Benjamin
Satoya Modester
Micaela Contreras
Yarnelle Eleby
Noah Tullos
LaQuency Berry

FOURTH GRADE

"A" Average

Michelle Myers
Jaime Hance
Danielle Mitchell
Victor Espino
Brodgrick Price
Johnny McMeans
John D. Brandenburg
Felanda Denman
Shana Kirkland
Brad Skinner
Rebecca Davila
Aaron Toler
Helen Benn
Meredith Elmore
Melanie McMeans
Chad Kovar
Jimmy Brock
Amanda Burns
Hope Cockrell
Thomas Murphy
Kathy Brashear
Kaycee Nash
Amy Hodge
Craig Spiller

Good Citizenship

Shana Kirkland
Chad Kovar
Timmy Skinner
Michelle Myers
Jose Gomez
Shanna George
Osiel Ramirez
Kathy Brashear

Perfect Attendance

Shasta Durham
Sandra Ortega
Brad Skinner
Retha Brown
Derrick Gray
Carlous Hamilton
Brodgrick Price
Julie Burley
Tarrence Milburn
Rory Miller
Anthony Menifee
Robert Stockton

Near Perfect Attendance

Esther Adams
Chad Kovar
Johnny McMeans
Patricia Stewart
Hope Cockrell
Carol McCloud
Craig Spiller

FIFTH GRADE

"A" Average

Stefani Byron
Denny White
Byron Lee
Jamie Saxon
Kari Jones
Thomas Hensley
Jaime Byrd
Ramsey Thompson
Jesus Villanueva
Regina Kyle
Amanda Butler
Susana Martinez
Maggie Vicencio
Jennifer Skillern
Josh Lowe
Hortencia Gonzales
Paul Sanchez
Schelana Myers
Cody Parrish
Leslie Hendry
Trevor Myers
Robert Jewell

Good Citizenship

Susana Martinez
Jose Segura
LaShonna Harper
Curtis Mitchell
Roy lion
Amanda Yates
Denny White
Barbara Stewart

Perfect Attendance

Chonetra Grant
Thomas Love
Cody Parrish
Paul Sanchez
Jose Segura
Rickey Goodson
Dorrie Frankens
Mario Johnson
Robert Simmons
Arthur Brown
Jeffica Brown
April Freeman
Kari Jones
Kawana Mitchell
Shelly Vaughn
Jesus Millanueva
Cynthia Love
Enrique Martinez
Gracia Settler
Byron Lee
Meschelle Walder
Nicole Lindsey

Near Perfect Attendance

Sharon Benjamin
Bob Jewel
Josh Lowe
Shirley Freeman
Deandre Adams
Derrick Cooper
Kanayka Hulett
Keith Sanders
Jamie Saxon
Clay Kosina
Denny White
Michael White
Jennifer Helm
Delma Freeman

Elementary Office

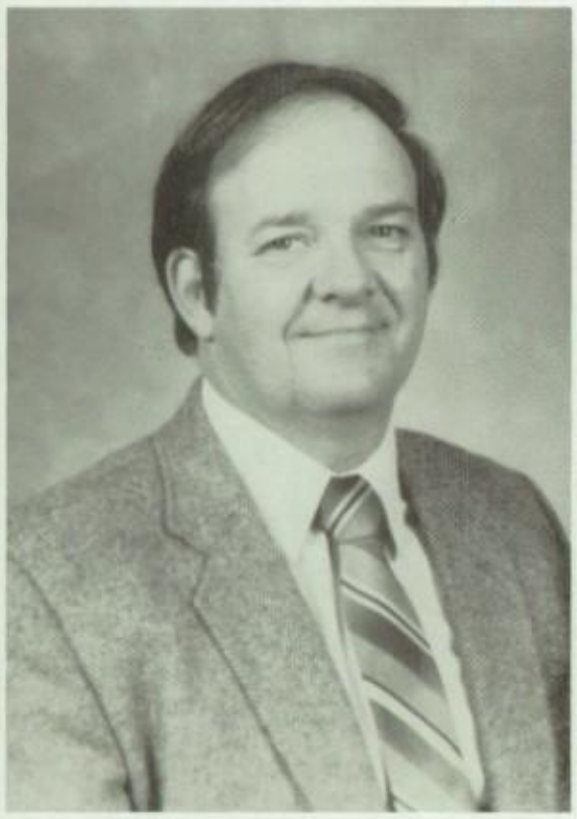

Harlon Parrish
Principal

Shirley Willson
Secretary

Kathy Fenley
Counselor

"You are my sunshine my only sunshine . . ."

Hard at work

Come on now, a little raise won't hurt!

I love my job

Elementary Faculty

Patti Beaty

Ruth Bergman

Janet Bostick

Carolyn Cowan

Teresa Dixon

Did someone call for the nurse?

Penny Evans

Carlynn Gardner

Becky Geeslin

Peggy Gilber

Richard Jackson

Hazel Jacobs

Teresa Jones

Was this assignment on the schedule?

Louise Johnson

Debbie Kenned

Teachers huddle in the hall.

Robert McMeans

Sue McMeans

Denise Necholson

Robby Parrish

Sherry Parrish

Katrina Prince

Myra Jo Rathburn

Karen Reeves

Lorene Robbins

Troi Russell

Christine Seago

Singing your opera, Mrs. Skillern?

Kathrun Scott

Janice Skillern

Dianne Skinner

A secretary's work is never done.

Debra Thomas

Linda Trojanowski

I just love kids!

Charalene Youngblood

Did ya'll hear through the grapevine?

Custodians and Cafeteria

We're ready for lunch.

I'm gonna clean this place up!

The Hee-Haw Hoe-down

The big gossip session.

What fun!

PRIMARY

First Grade

Adams, Zackary
Anderson, Jessica
Appanaitis, LaTasha
Baker, Nicholas
Bean, Taniqua
Beauchamp, Jamie
Bennett, Brandon

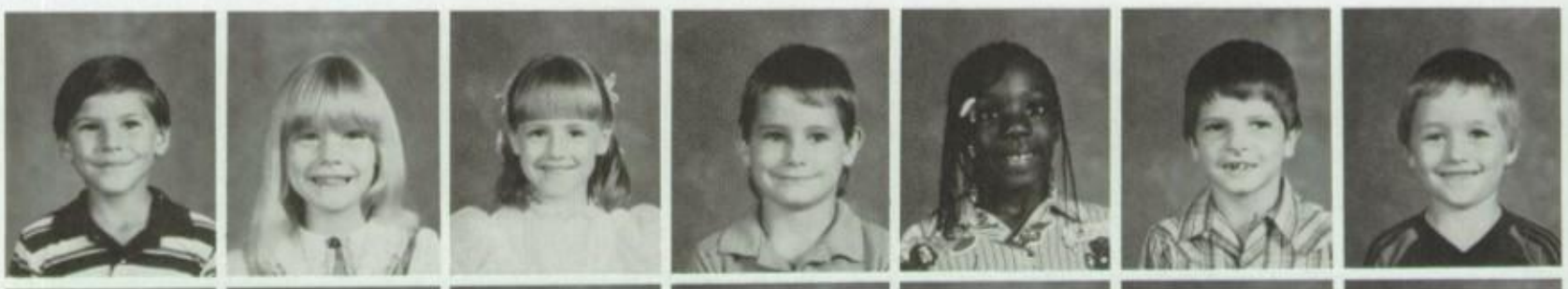

Bergeron, Sean
Brink, Christopher
Brooks, Chris
Bullock, Shanna
Burke, Amber
Burrell, Charles
Byrum, Joshua

Castillo, Xochitl
Cerda, Ramiro
Clarke, Jay
Contreras, Rodolfo
Cowart, Heather
Criswell, Claudia
Criswell, Sidney

Cruz, Danney
Drinkard, Elmer
Durham, Jennifer
Eddington, Sissy
Elliott, Larry
Ellis, Kelly
Evans, Heath

Ferguson, Jason
Ferguson, Stephen

Figgs, Cory
Figgs, Eleric
Fisher, Ervin
Flores, Angelina
Flores, Jesus
Francois, Tracy
Freeman, Ann
Freeman, Rickey
Freeman, Rickey
Freeman, Sharonda
Gassiott, Karen
George, Yonell
Gilliam, Chantehl
Goodson, Caleb

Sidney Menifee

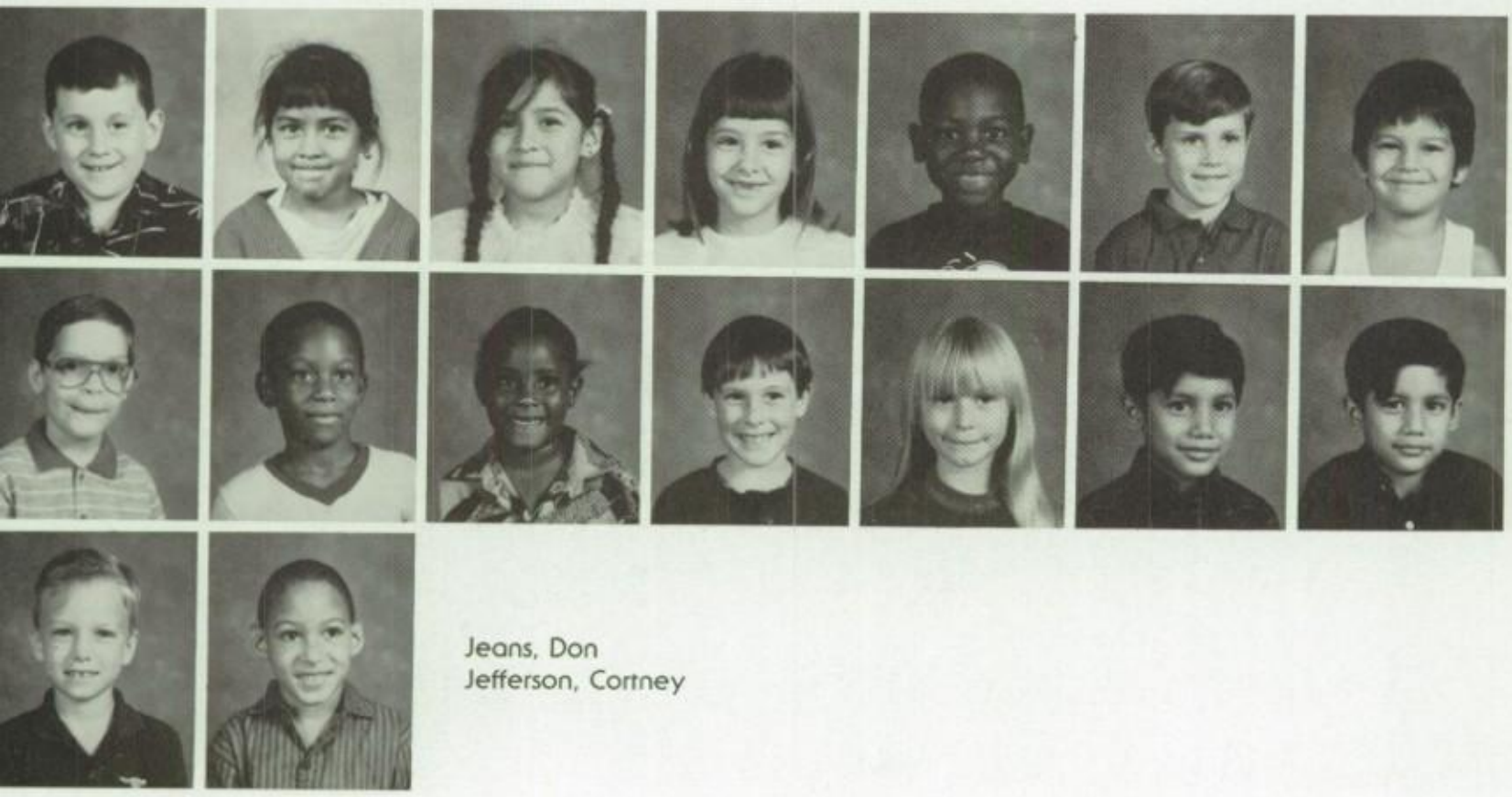

Grillot, Cody
Guzman, Edel
Guzman, Edelia
Harris, April
Harrison, Steven
Hensley, Robert
Heredia, Rafael
Hogan, Wayne
Horace, Amod
Horn, Zara
Hutson, Steven
Hutto, Kelly
Ibarra, Enrique
Ibarra, Rosalio
Jeans, Don
Jefferson, Cortney

Jefferson, Marcus
Johnson, Carlos
Johnson, Daniell
Jolly, Samantha
Kennedy, Stephanie
Lawrence, Lucas
Lopez, Lina

Lozano, Alfredo
Lyons, Demetrius
Martin, Zinia
McCloud, Julian
McQueen, Constance
Mitchell, Debra
Monteaux, Damon

Moore, Joseph
Moore, Romme
Morell, Allen
Ochoa, Leonardo
Parrish, Mickey
Payne, Justin
Perez, Perla

Perkins, Ashaka
Perkins, Joshua
Picasso, Rosa
Pierce, Misty
Pullin, Brandy
Qualls, Melinda
Ramirez, René

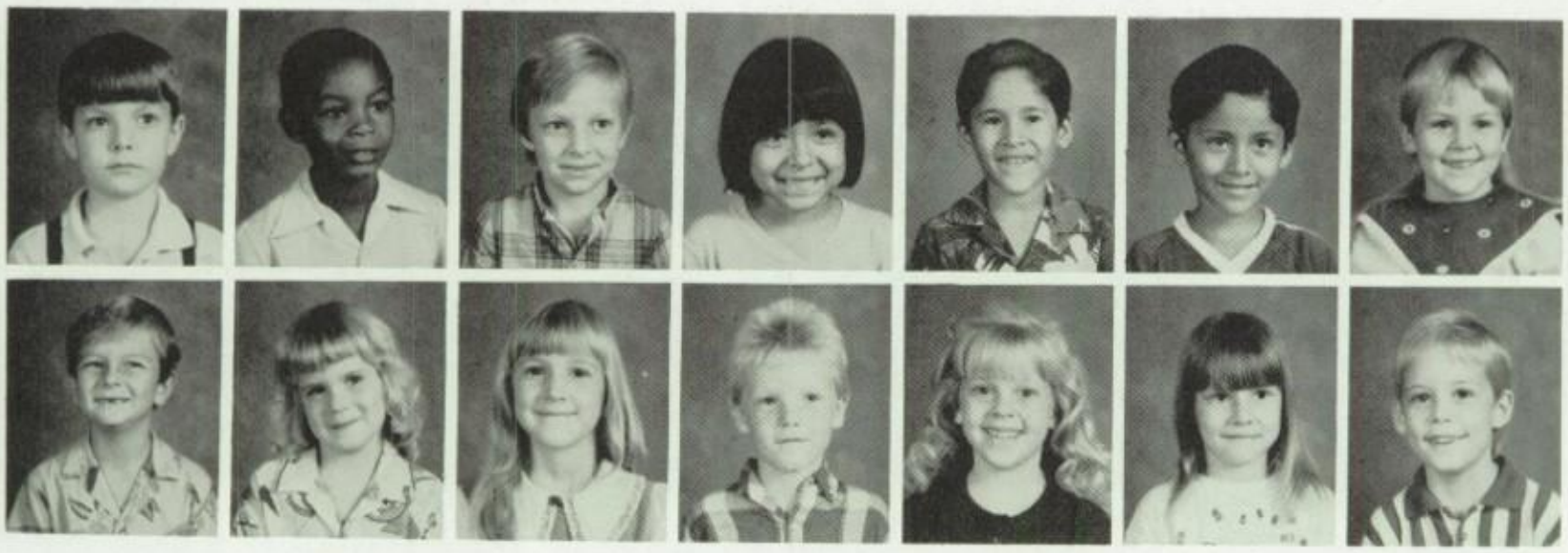

Ratliff, Brett
Rigsby, Etoyle
Sackberger, Joshua
Sanchez, Monica
Sarmiento, Adan
Sarmiento, Joel
Saxon, Jennifer

Shepherd, Samuel
Silcox, Amanda
Skillern, Kimberly
Smith, Joshua
Spain, Melissa
Stanley, Kimberly
Sullivan, Jarod

Taylor, Dustin
Taylor, Rodrick
Thompson, Chris
Vaughn, Steven
Vera, Elizabeth
Vera, Juan
Walls, Kenny

Ward, Mitchell
Whitaker, Dorothy
White, Demonica
White, Kansini
Woodside, Laura
Yoist, Michelle

Kindergarten

Acevedo, Martin
Alvarez, Guillermo
Armstead, John
Armstead, Lakeisha
Babbs, Cody
Bailey, Shannon
Benjamin, Jason

Benjamin, Shaniqua
Benn, Benjamin
Bookman, Quanah
Bounds, Justin
Brock, Rachel
Brown, Jimmie
Burke, Kenneth

Bryon, Josh
Cheatham, Thomas
Chong, Roul
Clark, Aaron
Clark, Jonathan
Coleman, Elexicus
Collins, James

Colvin, Jesse
Contreras, Elizabeth
Contreras, Fernando
Contreras, Sara
Conway, Jeffery
Cruz, Humberto
Dixon, Tad

Dosia, Votasha
Duran, Kalinda
Fann, Jennifer
Freeman, Crystal

Josh Keisler, Jennifer Fann, Joseph Pecena, Enrique Ibarra, Rosalio Ibarra

Freeman, Leroyce
Galaviz, José
Gardner, Clint
Gonzales, Delsi

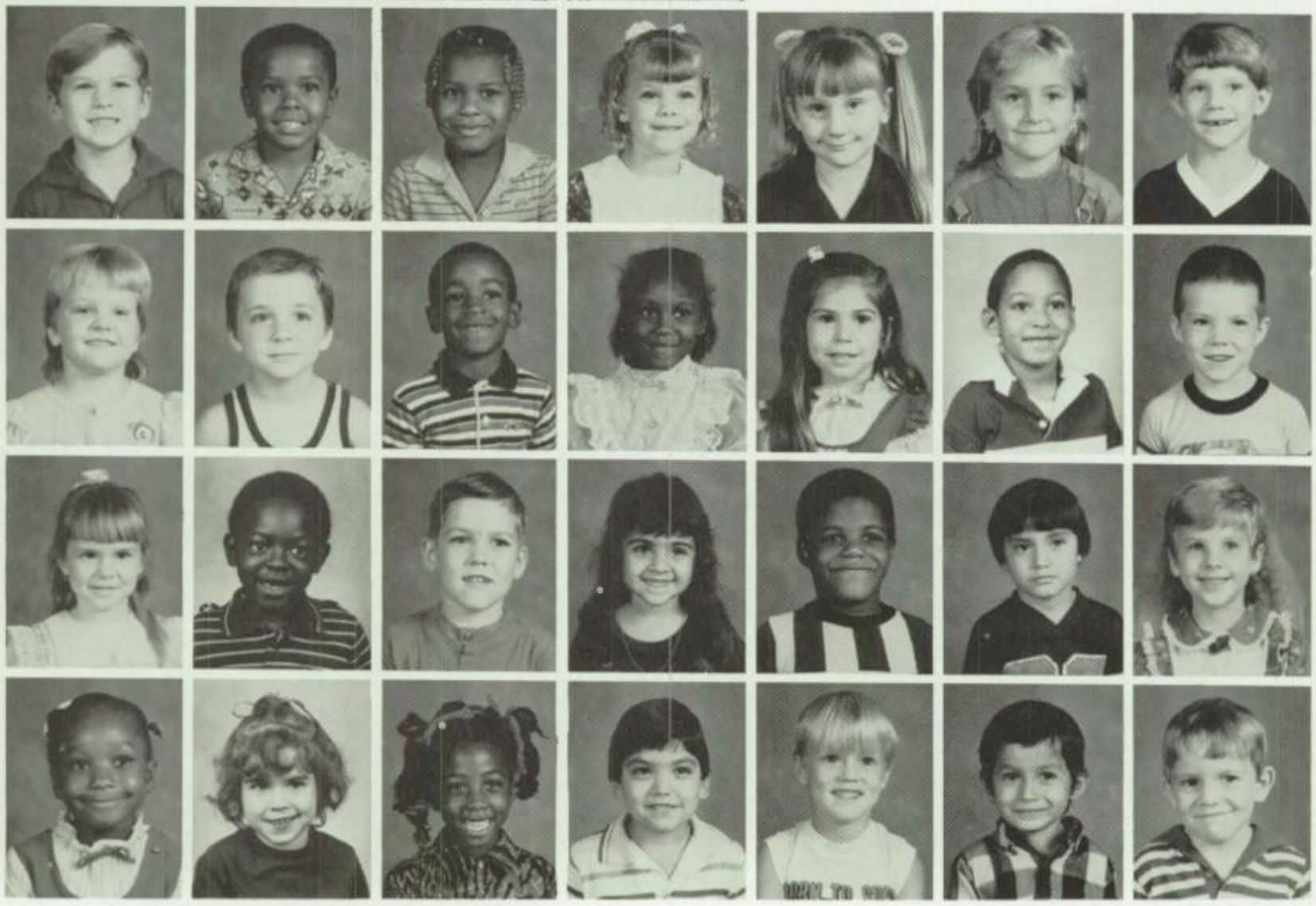

Goodson, Bradley
Graham, Christopher
Gray, Katine
Harris, Christian
Helm, Valarie
Hodge, Amanda
Holland, Terry

Hoot, Rose
Howell, Walter
Hulett, Jermaine
Jackson, Tiffany
Jasso, Carmen
Jefferson, Cortney
Johnson, Joshua

Jones, Ashley
Jones, Brandon
Kimball, James
Kosina, Cassie
Lofton, Anthony
Lopez, Marcos
Martin, Ashley

Martin, Ursula
Maske, Dawn
Maxie, DeKeisha
Mejia, Yovani
Miller, Kevin
Munoz, Jose
Nelson, Norris

Page, Anne
Parker, Sonya
Parker, Tonya
Perkins, Douglas
Phillips, Miranda
Phillips, Trovanne
Picasso, Benito

Rayner, Daneé
Reagie, Shandra
Riley, Crystal
Ribs, Mabel
Roberts, Nakeysha
Robins, Curtis
Smith, James

Stewart, Martin
Sweats, Dawn
Thomas, Shonda
Thompson, Jessica
Venegas, Mario
Villanueva, Margarita
Walker, Jerrame

Walker, Mustafa
Ward, Chris
Watts, James
White, Timothy
Whitley, Larry
Whittington, Jonathan
Wilmore, Harold

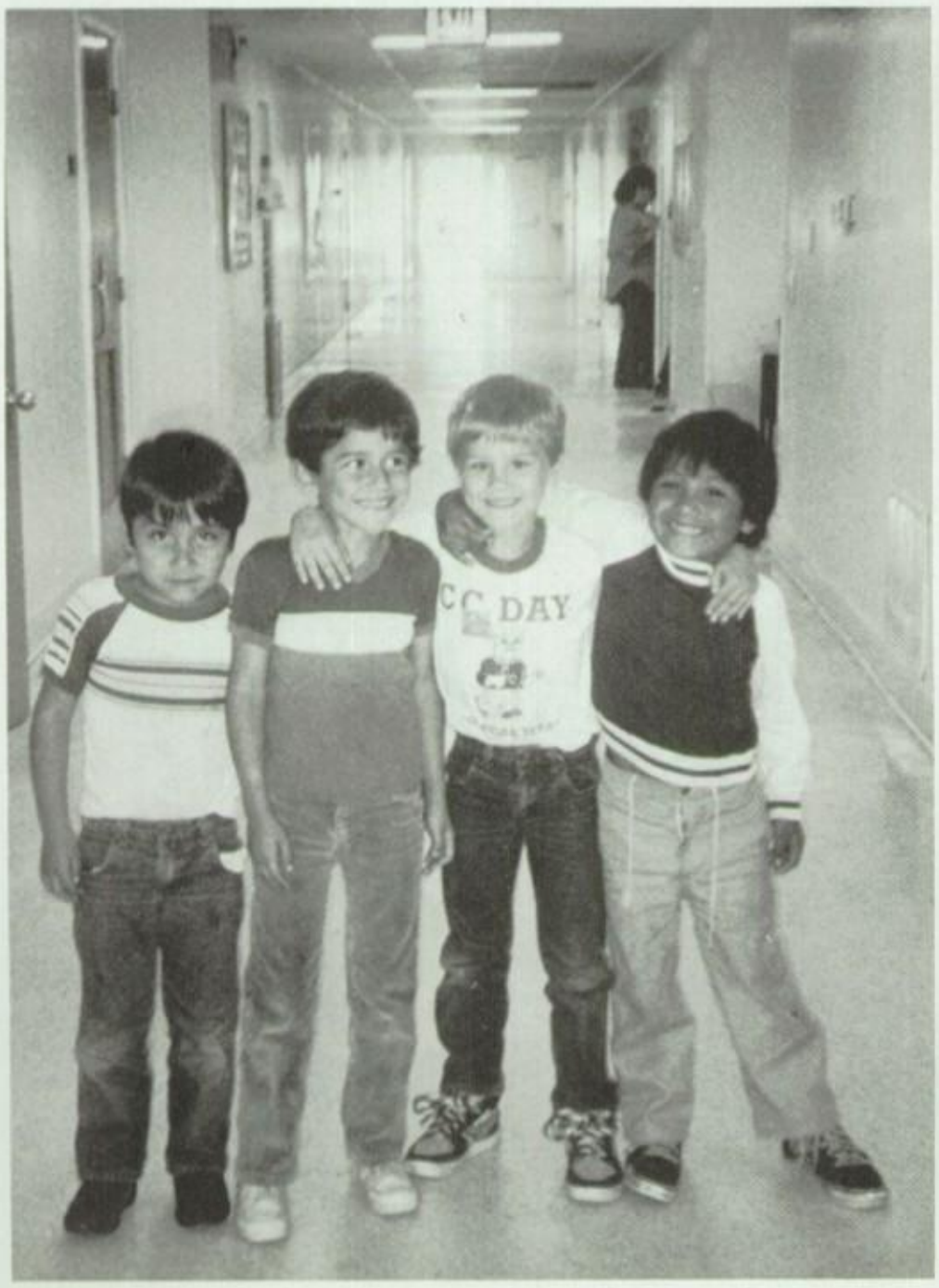

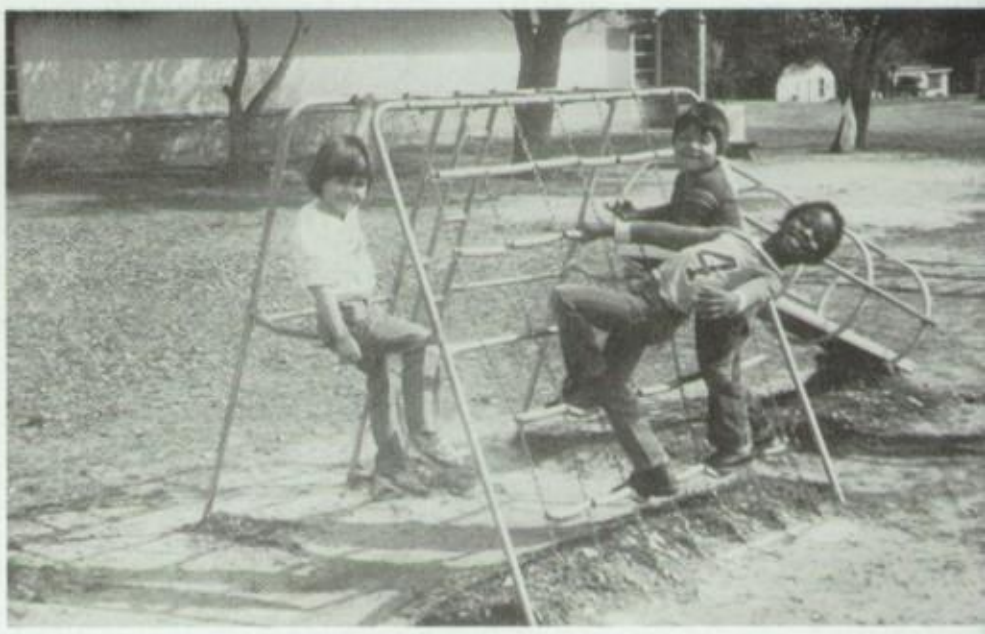

Pre-Kindergarten

Jose Vera

The 87-88 Corrigan-Camden Elementar School now has a Pre-Kindergarten class for too dlers.

The children are introduced to oral language the ABC's, numbers 1-10, basic colors, an shapes to prepare them for kindergarten.

There are two classes. One class starts fron 8:00 a.m. to 11:00 a.m., and another class fron 12:15 p.m. to 3:05 p.m.

Alvarez, Martha

Alvarez, Richardo
Benn, Mary
Butler, Brandy
Capps, Jewel
Criswell, Louis
Criswell, Marcus
Cruz, Agustin

Daimwood, Christopher
Denman, Skylur
Fields, Robert
Foreman, Terryl
Garcia, Adriana
George, Edward
Gonzalez, Benito

Gonzalez, Carlos
Guzman, Lionel
Harris, Danny
Harris, Margaret
Hoot, Jerry
Horace, Mahogany
Ibarra, Javier

Johnson, Derek
Lee, Andrea
Lopez, Sandra
Maxie, Centris
Meeks, David
Mitchamore, Melissa
Ochoa, Martha

Olivares, Erica
Phillips, Nicholas
Phillips, Regina
Pinon, Pablo
Ramirez, Carmen
Rosales, Aurelio
Sanchez, Rosalba

Sanford, Jennifer
Taylor, Tamond
Thomas, Marcell
Vera, Manuel
Whitaker, Jeremy
Williams, LaShunda
Wooten, Sharona

KINDERGARTEN
Good Citizenship

Harold Wilmore
Carmen Jasso
Ashley Martin
Chris Watts
Tad Dixon
Dawn Sweats
Aaron Clark
Valarie Helm
Christopher Graham
Shonda Thomas

Perfect Attendance

Eliseo Mejia
Ashley Jones
Bradley Goodson
Benito Picasso

Near Perfect Attendance

Tad Dixon
Clint Gardner
Katina Gray
Cody Babbs
Humberto Cruz
Margarita Villanueva
Josh Byron
Dawn Sweats
Rashad Walker
Anthony Lofton

FIRST GRADE

"A" Average

Chris Brink
Bret Ratliff
Samantha Jolly
Kelly Ellis
Chantehl Gilliam
Tracy Francois
Yonell George
Eleric Figgs
Rodrick Taylor
Caylon Sullivan
Chris Thompson
Cody Grillot
Jay Clarke
Heath Evans
Jennifer Saxon
Debra Mitchell
Rickey Freeman
Joel Sarmiento
Larry Elliott
Rafael Heredia
Melinda Qualls
Chassity Tolbert
Steven Hutson
Damon Monteaux
LaTosha Appanaitis
Xochitl Castillo
Zackary Adams
Ervin Fisher
Mickey Parrish
Karen Gassiott
Tiffany Freeman
Justin Payne
Stephen Harrison
Julian McCloud
Adan Sarmiento
Misty Pierce
Kimberly Skillern
Adam Baker
Jennifer Durham
Jason Ferguson
Caleb Goodson
April Harris
Brandy Pullin
Sam Shepherd
Melissa Spain
Juan Vera
Kansini White

Good Citizenship

Chantehl Gilliam
Bret Ratliff
Heath Evans
Jennifer Saxon
Larry Elliott
Melinda Qualls
Zachary Adams
LaTosha Appanaitis
Juan Vera
April Harris

Perfect Attendance

Edel Guzman
Elizabeth Vera
Karen Gassiott
Julian McCloud
Adan Sarmiento
Rosa Picasso

Near Perfect Attendance

Danny Cruz
Amad Horace
Karron Ratliff
Rickey Freeman
K.C. Walls
Cody Grillot
Stephen Ferguson
Melinda Qualls
Dustin Taylor
Michael Simmons
Edelia Guzman
Jennifer Durham
Zara Horn
Samuel Shepherd
Juan Vera

Primary

Mary Bolton, principal

The primary gossip group

Markye Adams

Haroldlyn Bryan

Angela Dominey

Tammy Lawson

Pat Mahaffey

Gloria Monzingo

Kathy Murphy

Linda Murphy

Diane Porter

Linda Rich

Sylvia Smiley

Julie Tredwell

I'm so busy

This looks like a fun job.

Faculty

Carolyn Bedwell

Kathie Brown

Rosa Flores

Rose Harris

Linda Hendry

Carolyn Lowe

Valerie Oliver

Clarice Toler

A special friendship

Carol Loving

A close friendship

Primary Cafeteria workers

I'm not a pound puppy

Little bunny foo-foo

I'm glad I don't have to eat this!

The wicked witch of the west

Kindergarteners are on their way

Autographs

Autographs

Autographs

Autographs

In the summer of 87 the Journalism II staff began planning and working a yearbook that would highlight the memories of the year at CCHS. Though the resources were limited, the staff knew they had to produce one of the best yearbooks ever to depict the memories of "our year."

The journalism staff is indebted to many who contributed their time and effort in helping to complete the project. They are: Marilyin Greene, **The Corrigan Times, The Polk County Enterprise,** the faculty administration of each school, and last but not least Carrel Reed, the advisor.

I personally would like to thank the staff. Without their hard work and talent the yearbook would have never been. I would also like to thank the advisor, Carrel Reed, for her time and patience, and Shelley Braswell, the lay-out editor, for her time and hard work. She played an essential role in producing this annual.

Editor
Photographer,
Kelly Bryan

Editor/Photographer	Kelly Bryan
Lay-out Editor	Shelley Braswell
Business Manager	Cherie Hance
Activities	Tracy Fortune
Faculty	Jeanie Powell
Sports	Randy Hendry and Teral Morris
High School Classes	Amber English and Sherry Colvin
Elementary and Primary	Kim Whitworth

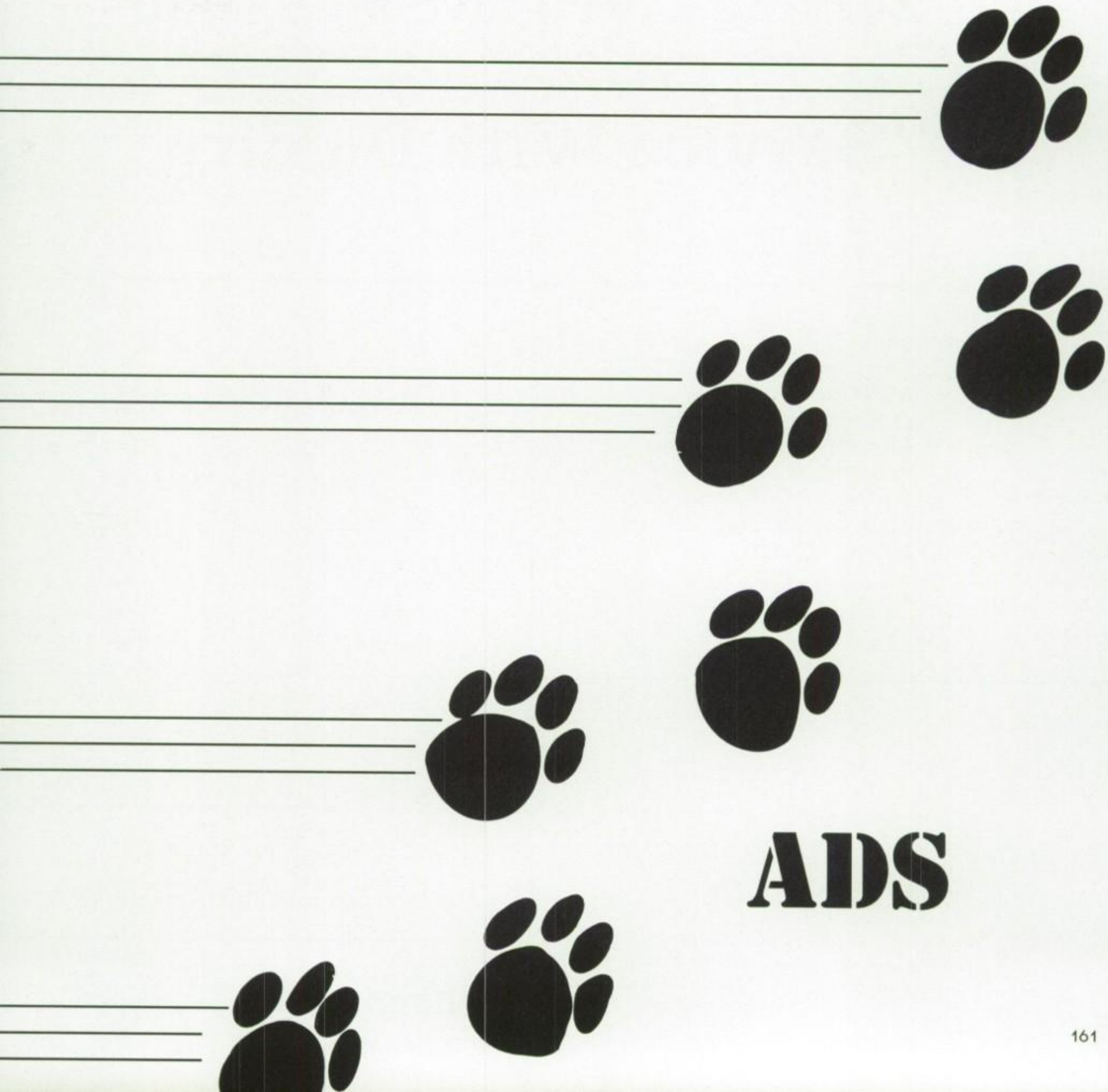
ADS

Corrigan Funeral Home

Day or Night *398-4141*

Serving Corrigan Since 1930

Family owned and operated by Robert and Sylvia Smiley
Personal attention to details

"Service With Dignity"

BASKIN'S DEPT. STORES, INC.

- DIBOLL
- GROVETON
- TRINITY
- LIVINGSTON

SPECIALIZING IN NAME BRAND BOOTS
AT DISCOUNT PRICES

LORNE KENNEDY
829-5115

210 N. TEMPLE DRIVE
DIBOLL, TEXAS 75941

A PLUS AUTO PARTS

600 N. TEMPLE DRIVE
DIBOLL, TEXAS 75941

Phone
829-4755

ROBERT (BOB) C. WILLIS

Polk County Tax Assessor-Collector
416 N. Washington
Livingston, Texas 77351

Good Luck Seniors!
Compliments of:
Harvey and Molly Stamper

Rogers Office Supply Co.

P.O. BOX 943 1336 N. UNIVERSITY DR.
NACOGDOCHES, TEXAS 75963-0943

King's Cafe

102 West 2nd Street
Box 31001

TRINITY COUNTY

AGENCY MANAGER

DAVID WOODS

FARM BUREAU INSURANCE CO.'S

Life — Automobile — Fire — Liability

OFFICE:
HWY. 287 WEST
BOX 538
GROVETON, TEXAS 75845
TEL. 642-1231

MC HUGHES
Oil Co. INC.

AND
H & H SUPERMARKETS
A DIVISION of McHUGHES Oil Co., INC.

Box 221

Marlin W. Hughes
P.O. Box 526
Corrigan, Texas

Phillips 66

Corrigan, Texas

409/398-2549
409/398-2984

Building on
A great past
For an even
Better
future

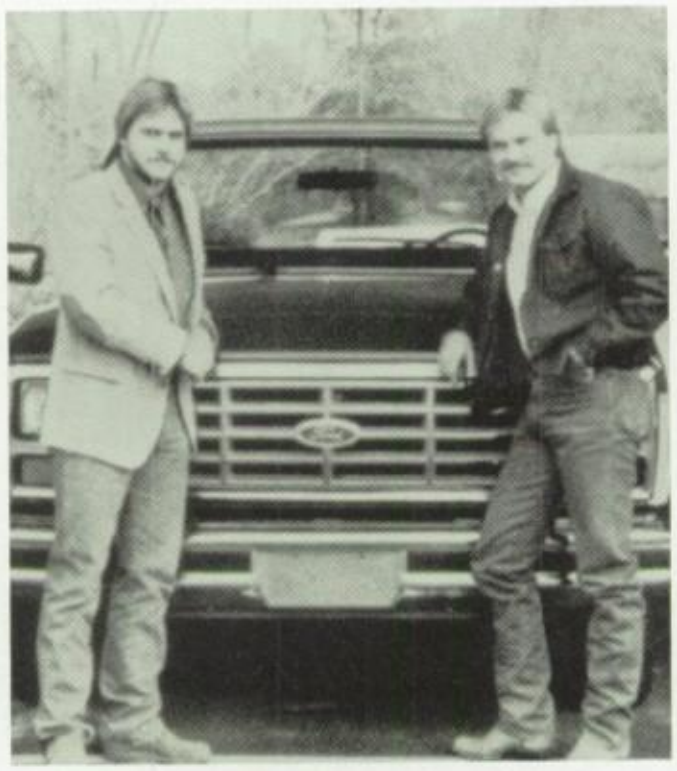

Bullock
Motor Co.
Mark
Bullock
Keith
Bullock

Corrigan, Texas

Corrigan
Feed
and
Supply

Corrigan Texas

Enjoy
Coke
Trade-mark ®

Lufkin
Coca-Cola

"Coke Is It!"

Lufkin, Texas 639-2355

CITIZEN STATE BANK

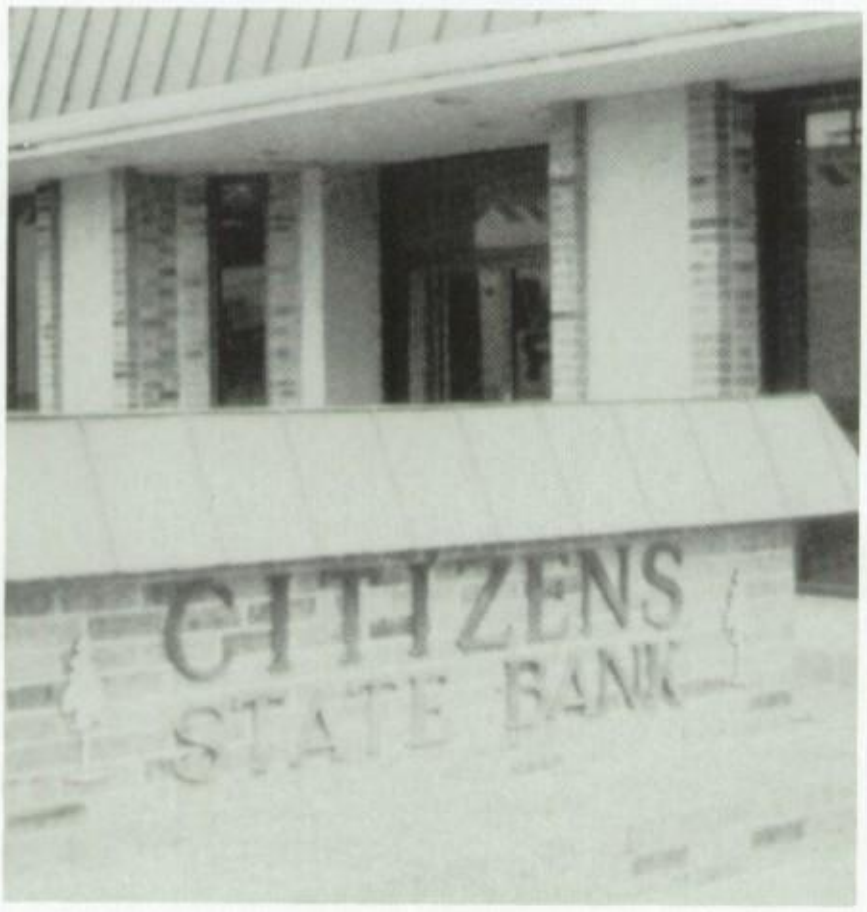

"WE ARE NOT AS LARGE AS THE LARGEST,
BUT AS STRONG AS THE STRONGEST"

P.O. Box 50-1
Corrigan, Texas
398-2556

MEMBER
FDIC

DRAFT HORSES
and
DRAFT MULES
BROKE TEAMS, COLTS,
& WAGONS FOR SALE

THE JOHN R. POULANDS
409/ 829-4040
Visitors Welcome

"Quality Printing That Will Please You"

JAMES MASTERS
TRADETYPERS

Commercial Printing
204 W. Front St. Box 19012
Corrigan, Texas 75939
Offset and Letterpress
James C. Masters Ph. 398-4985
Owner Lufkin Ph. 634-3994

REINHARDT Auto Parts

AND
EAST TEXAS WRECKING YARD

B&B Motor Co.

Corrigan, TX

Larry D. Burris
398-2538

KENNEDY'S
Flowers and Things
LOUISE & GLENN
Phone 398-2429
BOX 11050
206 N. HOME
CORRIGAN, TEXAS 75939

Louisiana-Pacific

Helping the forest work for People

An equal opportunity employer

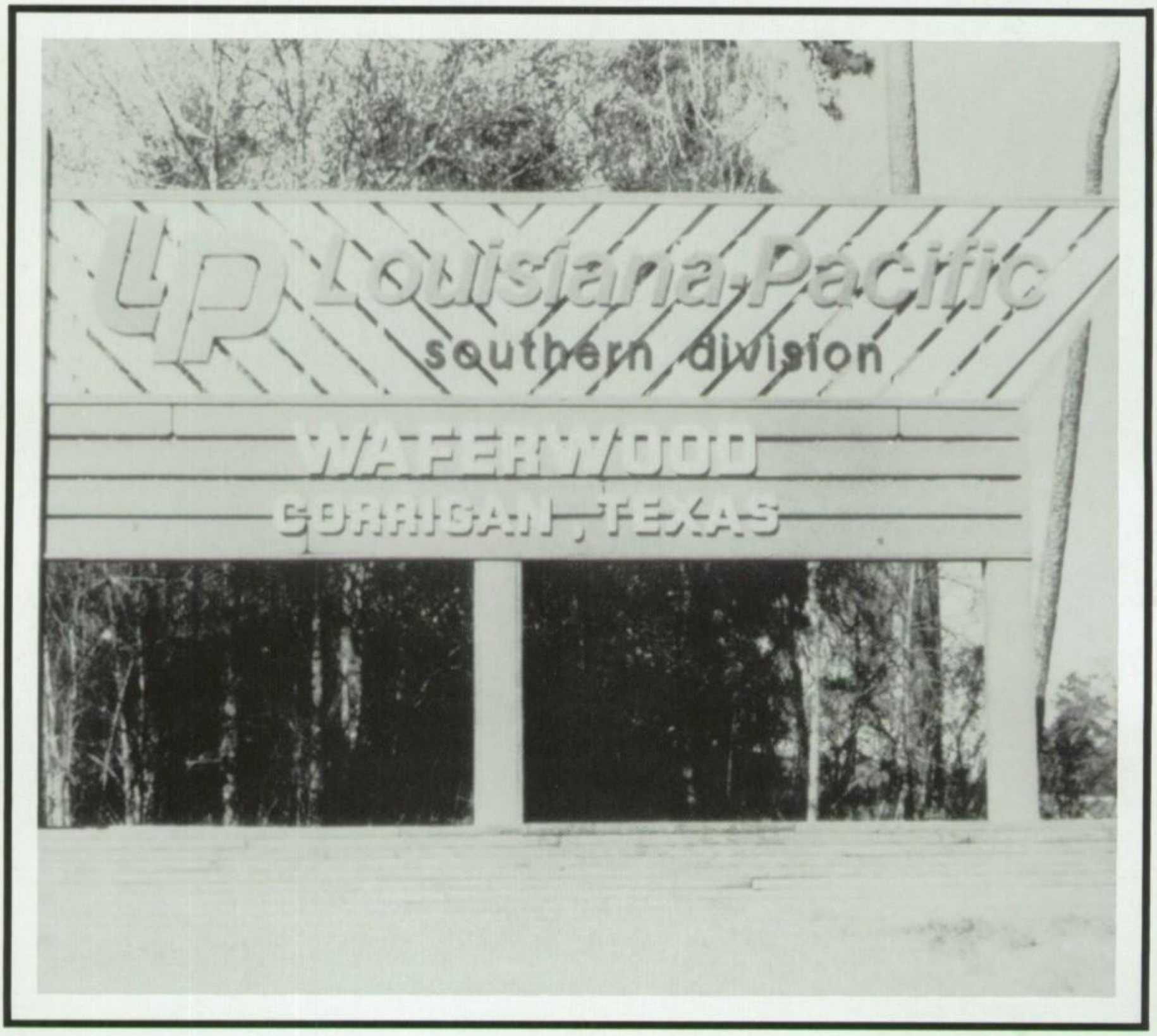

Corrigan Texas

P.O. Box 125-X
398-2581

Corrigan Automotive Parts

For all your automotive needs, see us

Corrigan *Texas*

THE CORRIGAN PUBLIC LIBRARY

Open Mon.-Fri. **9:30 to 5:30**

398-4156

DICK'S PHARMACY

300 N. Hines Diboll

Auto — Fire — Life — Commr. Cancer — Intensive Care

INSURANCE CENTER

JOHN WALTER COBB

Bus. 398-5136 *408 N. Home*

Home 398-2165 *Corrigan*

PARRISH LUMBER CO.

Stryker Road

Owner:

C. C. Parrish

Corrigan, Texas 398-4681

GROVETON HARDWARE

P. O. Box 520 Phone 642-1162

GROVETON, TEXAS 75845

Hardware — Paint — Plumbing Supplies

East Texas' Number One Employer

INDUSTRIES, INC.

Compliments of

Ivy Evans

Corrigan Insurance Agency

The Reily Building

Corrigan, Texas 75939

398-4103

WHITWORTH ENTERPRIZES

Independent Insurance Agent®

Groveton Insurance Agency, Inc.

116 Devine St.

Groveton, Texas 75845

642-1245

DIAMOND PHOTO

1302 North Raguet / Lufkin, Texas 75901

1005 East Denman 1124 West Frank

Quality Photofinishing

HERMAN H. LETNEY
Owner

(713)634-2546

SAM HOUSTON ELECTRIC COOPERATIVE, INC.

POWER FAILURE CALL (409) 327-3701

"Owned By Those We Serve"

PHONE: (409) 327-5711
OFFICE: HIGHWAY 190 EAST

P.O. BOX 1121
LIVINGSTON, TEXAS 77351

CAS TAX SERVICE & BOOKKEEPING

Annalisa and Kenneth Standley
398-4316 Corrigan

D&M ONE STOP BBQ

HOT LUNCHES

100% Beef Hamburgers
Fishing Supplies
Bait
Gas
&
Groceries

open 7 days a week

6 a.m.-10 p.m.
398-4793 or 398-7715

Sirman Drugs

HIGHWAY 59 N.
CORRIGAN, TX
398-2563

LOWE BROS.

Established 1902

FIRST BANK

First & Devine
P.O. Drawer 830
Groveton, Texas 75845

Serving Groveton and Trinity County Since 1902

Directors

Billy Avery
J. L. Gibson
Albert Hutson
Edwin McClain
Melburn Minter
O. C. Nowlin
L. A. Page
D. E. Reily
M. G. Reily
R. H. Reily
Byron Richards
Douglas Terry

Officers

D. E. Reily, Chairman of the Board
L. A. Page, President
Byron Richards, EVP and Cashier
Paul E. Snyder, Vice President
Robbie B. Creasy, Assistant Cashier
Burtis Evans, Assistant Cashier
Wayne Reynolds, Assistant Cashier

P.O. Drawer 830
Groveton, Texas

Each depositor insured to $100,000.
FDIC
FEDERAL DEPOSIT INSURANCE CORPORATION

(409) 642-1444

Youth

Have a friend at First Baptist Church

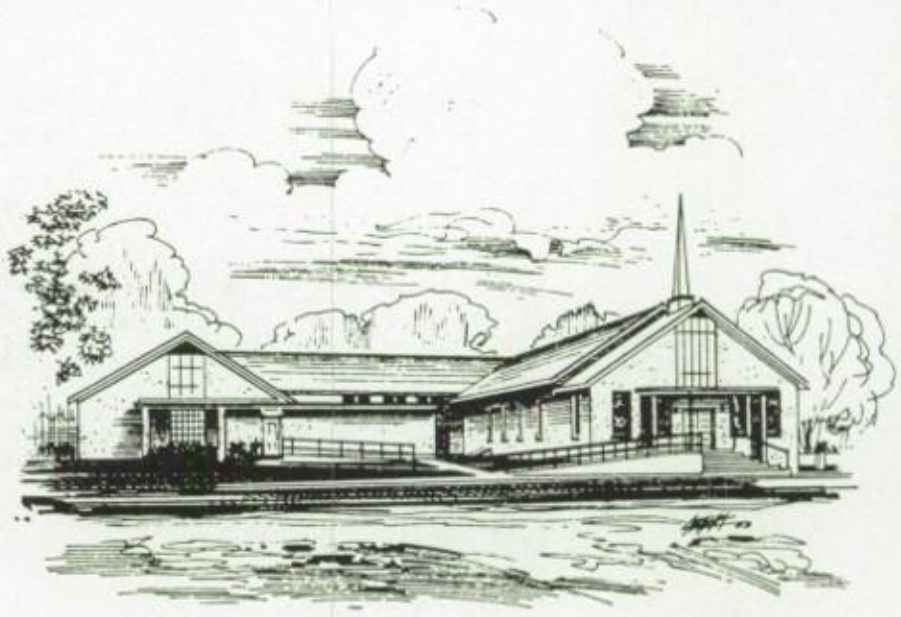

First Baptist Church

101 North Collins, Box 10003
Corrigan, Texas 75939

Phone (409) 398-4177

"Serving the Lord since 1905 . . . . and until He comes again"

BRENT A. TROTTER
PASTOR

WALKER TRAVEL

Dianna Turner
TRAVEL CONSULTANT

OUR MARKET.....THE WORLD

409/327-7105

t. 7, Box 3-D
ivingston, TX 77351

Hwy 190 W
Cockrell Square

Dewayne & Debi Durham
Back The Bulldogs

DURHAM OUTDOOR EQUIPMENT

The Best In Chain Saw & Tiller Repair

398-2203

Hwy. Int. 59 at 287 Corrigan

Teresa's Shear Magic

194 E. Hospital St.
Corrigan, TX 75939

SHOP 398-4442
HOME 398-4235

Owners/Stylists
Teresa Handley
Fredia Harris

GO FOR IT DOGS!

Western Auto
...the family store
and CATALOG ORDER CENTER

Western Auto

398-4758
Hwy. 59 N

Corrigan
Texas

Smith Furniture

Owner: Ronnie Smith

We Carry Name Brand Furniture And Appliances

"Kelly and Carrie"

Whirlpool

398-2580

Corrigan, Texas

Trinity County Abstract

For All Your Land Needs
Liz Holcombe

Doris Due

Lorene Archer

409/642-1698

P.O. Box 249
107 Main

Groveton
Texas

Roy Gilcrease

CORRIGAN (409) 398-4101

E. A. HOLDER INC

CHEVROLET

PHONE CORRIGAN (713) 398-2559,
Lufkin 639-2505, Houston 443-2854

DUKE CHEVROLET, INC.

KENNETH "RED" DUKE
Res. Ph. 634-4619

Rt. 1, Box 158
(Highway 59 North)
CORRIGAN, TEXAS 75939

Our crop takes 35 years to grow.

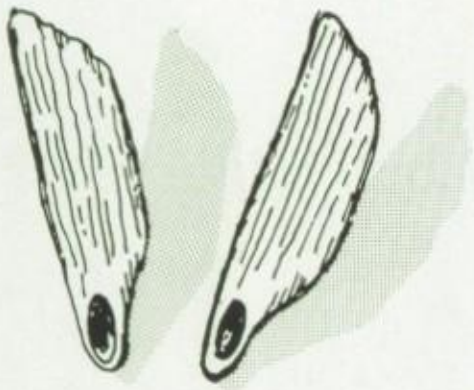

That's why since the 1950's we have performed research to find several genetically superior tree strains and have planted our own seed orchards.

Over such a long term growing period, one super tree strain could be devastated by any number of diseases, insect or weather-related disasters such as drought.

The good news is that these orchards have already produced growth gains of 15 to 25 percent, and we hope for up to 35 percent in the future.

This is one way, through sound management practices, we try to ensure an economically stronger company and East Texas community in the future.

Temple-EasTex
INCORPORATED
We want to be a good neighbor

CORRIGAN GULF

Gulf

Keep in Mind the Big Gulf Sign . . .
We Keep You In Tune With The Road!

Gasoline • Oil • Lube • Oil Change
New & Used Tires

Ph. 398-4620

101 S. Home St.
Corrigan, Texas

Robert R. Whitley
Owner

Miracles by Martha

OWNER:
Martha Maxey
OPERATOR:
Becky Sanders

398-4810

202 N. Home St.
Corrigan

Kovar's
Auto And
Tractor Repair

Hwy. 59 N.
24 Hour Road and Wrecker
All types of Auto
and
Tractor Repair

398-4495

398-5388

Texas Bar-B-Que Ranch

Highway 190 West
Cockrell Square

Stuffed
Potatoes

Dine In
Carry Out

Custom Cooking & Catering

CHARLIE and
NANCY STOVALL

LIVINGSTON, TX
409-327-2794

(409) 327-8113
(409) 327-8913

WAYNE R. BAKER

County Judge
Polk County
Livingston, Texas 77351

DAMASCUS MACHINE SHOP

PRECISION MACHINE WORK

Reasonable Rates

Portable Boreing Equip. - Fabrication

TRAVIS CONNER, Owner Operator

Rt. 1, Box 87B
Corrigan, Texas 75939

Phone
398-2625

PAPA'S RESTAURANT

Hwy. 59 South

398-4300

Owners: Don and Rose Harris

Moscow Can Recy & LP Gas

Low Prices! Top Prices!

398-2202

HWY. 59

Moscow, Texas

TELEPHONE (409) 639-1397

American Association of
Orthodontics

CHARLES R. KENT, D.D.S., M.S., INC.

DIPLOMATE, AMERICAN BOARD OF
ORTHODONTISTS

OFFICE HOURS
BY APPOINTMENT

107 WEST KERR
LUFKIN, TEXAS 75901

Corrigan Flowers & Things

"Good Luck Seniors"

Owner:
Rhonda Burks

398-2440

Riley Building Supply, Inc.

Corrigan, Texas

398-4780

Corrigan Construction Supply

Corrigan, Texas

398-2475

Corrigan-Camden PTA

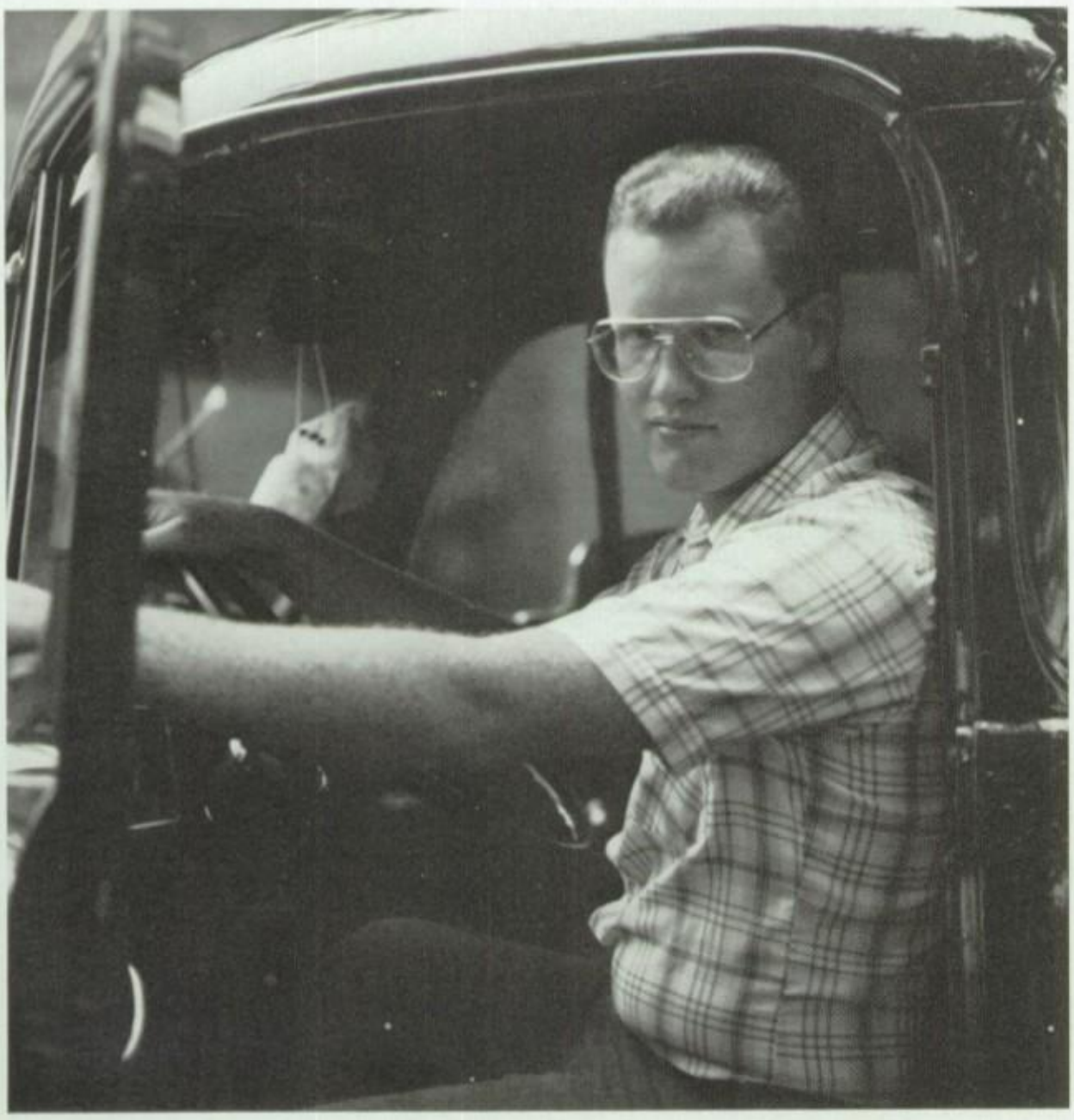

C
O
N
G
R
A
T
U
L
A
T
I
O
N
S

Cecil

Love,
Mom, Dad,
and
Traci

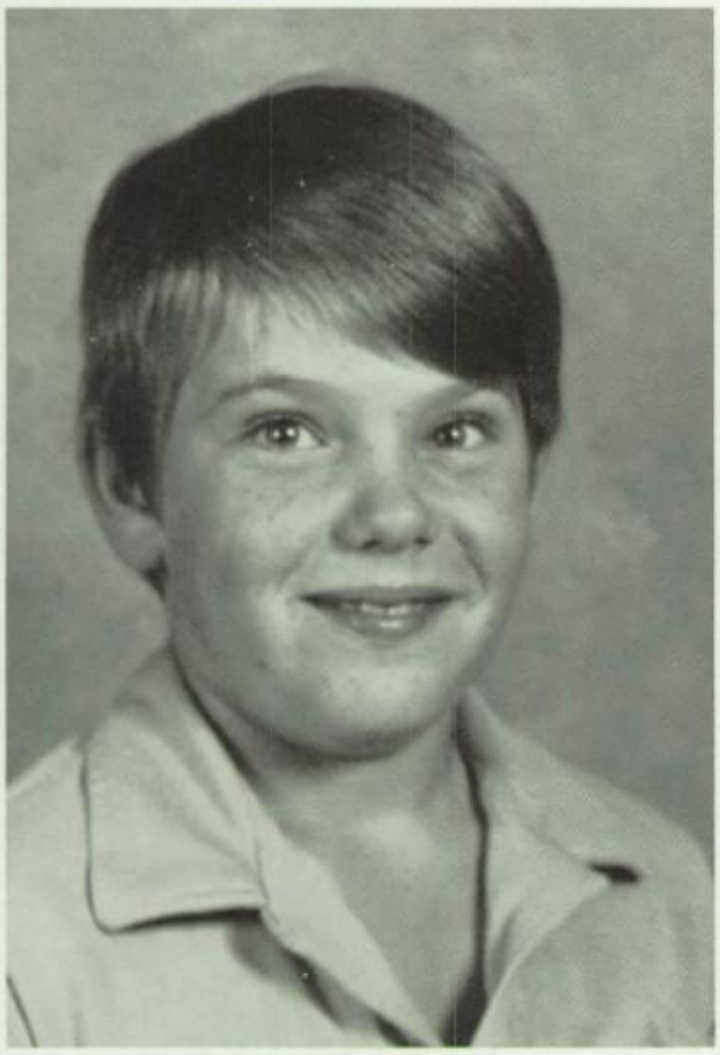

Congratulations Scotty
May Your Future Always Be Bright
We Love You
Mom, Dad, and Johnny Ray

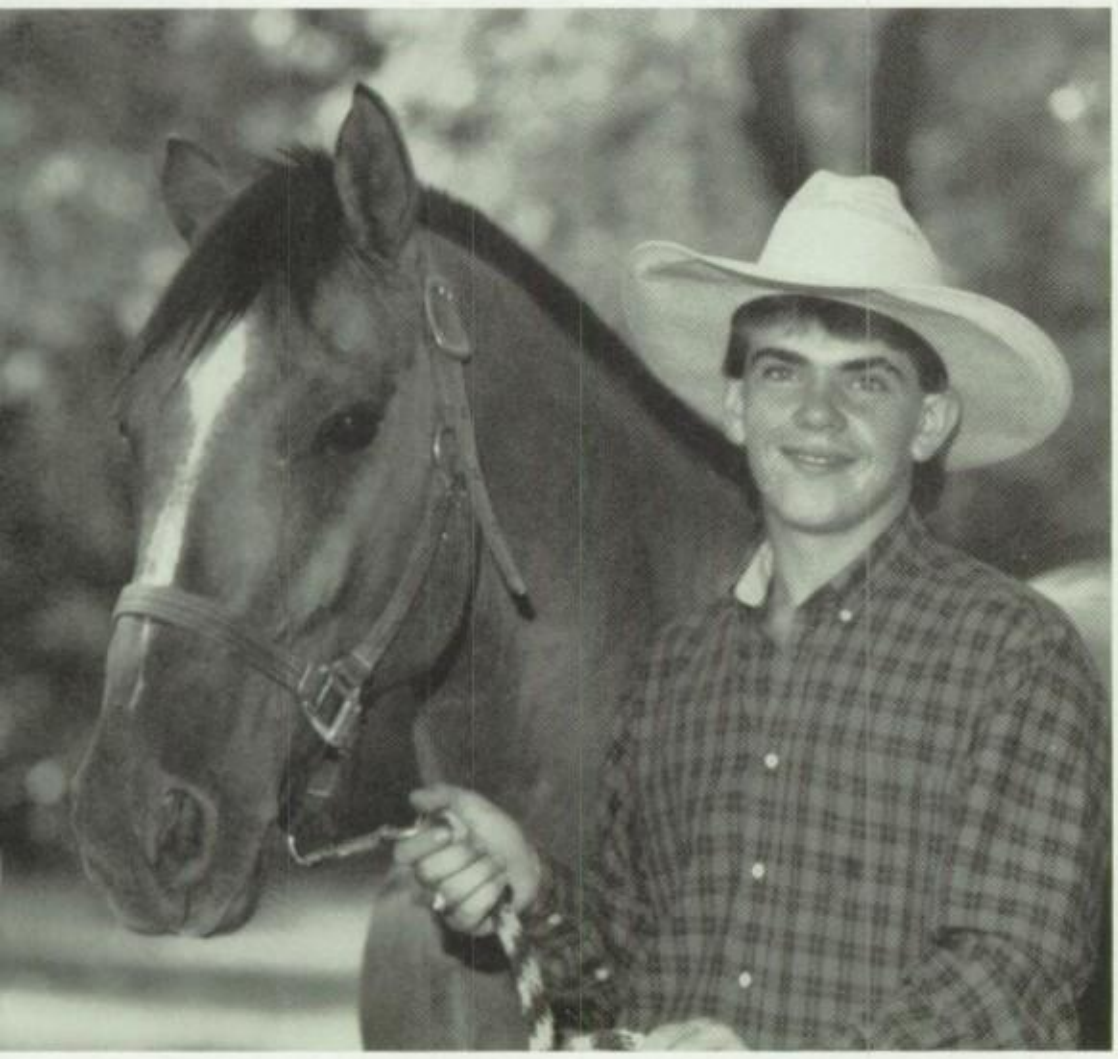

Congratulations
Kelly
Love
Mom, Dad, and Bubba

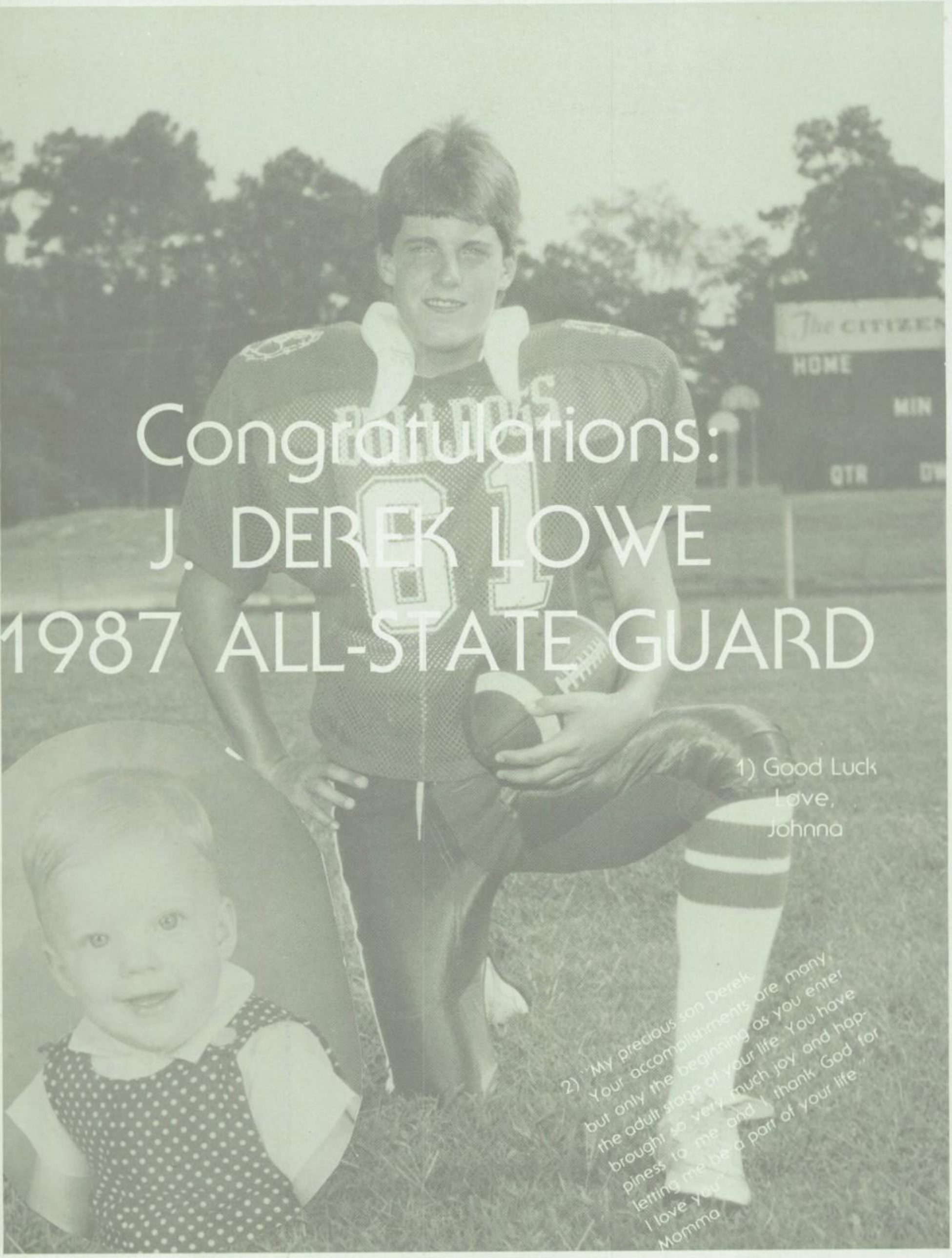
Congratulations:
J. DEREK LOWE
1987 ALL-STATE GUARD
1) Good Luck
Love,
Johnna
2) "My precious son Derek,
Your accomplishments are many,
but only the beginning as you enter
the adult stage of your life. You have
brought so very much joy and hap-
piness to me and I thank God for
letting me be a part of your life."
I love You
Momma
The CITIZEN
HOME
MIN
QTR

CONGRATULATIONS JEANIE!
We are proud of you!
Love,
Dad, Mom, and Jon

MEMORY'S BY
MARILYNN

S. Home Box 30016
Corrigan, TX

Portraits Weddings
Seniors Families
Executives

On Location or in
the Studio

CONGRATULATIONS

KEV!

We are so proud
of you!

Love,
Dad, Mom, Kera,
and
Kayla

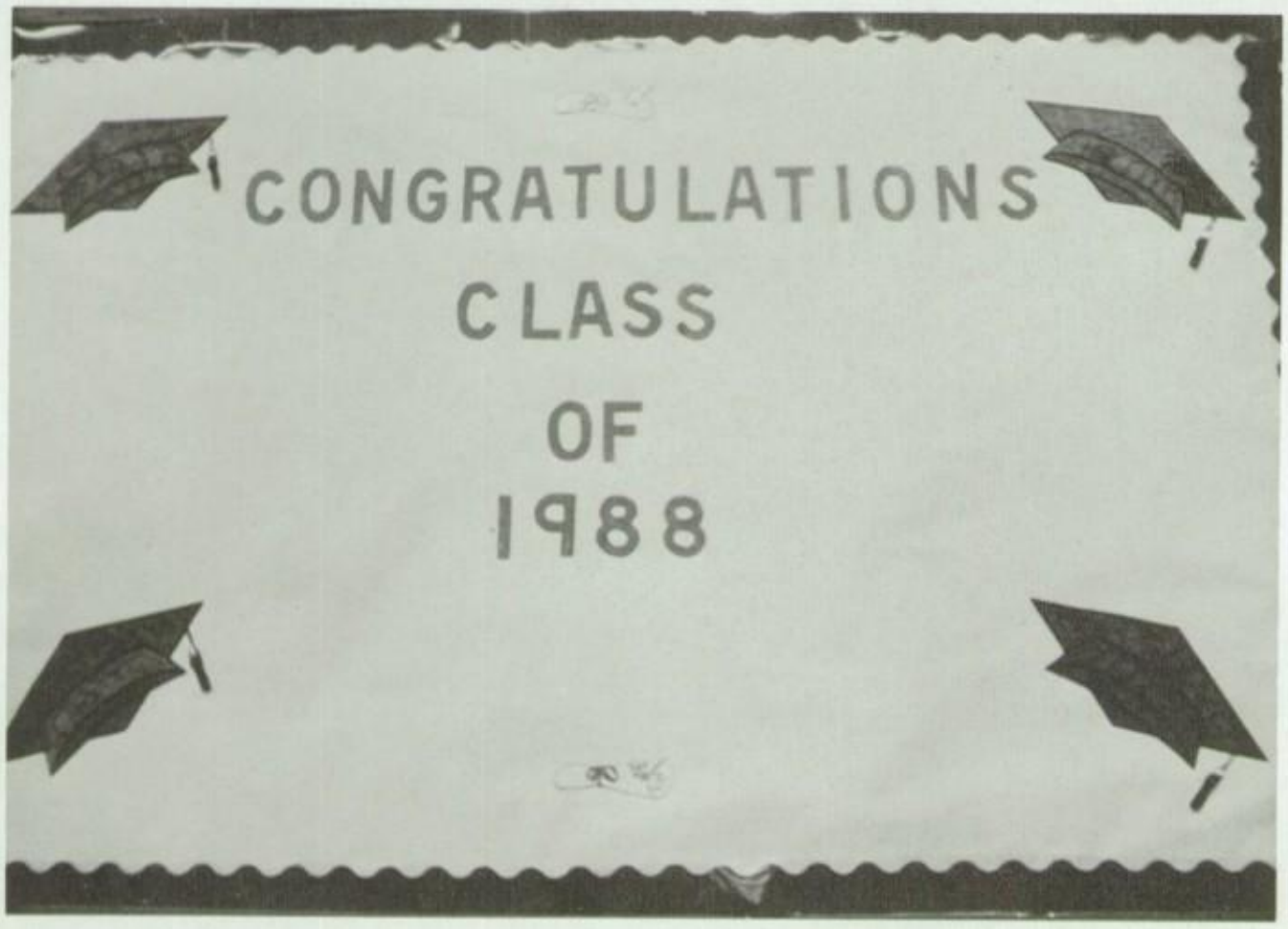

Reading maketh a full man; conference a ready man; and writing an exact man.

— Francis Bacon

Make room for these three virtues in your life. Best wishes for a bright future to each of you.
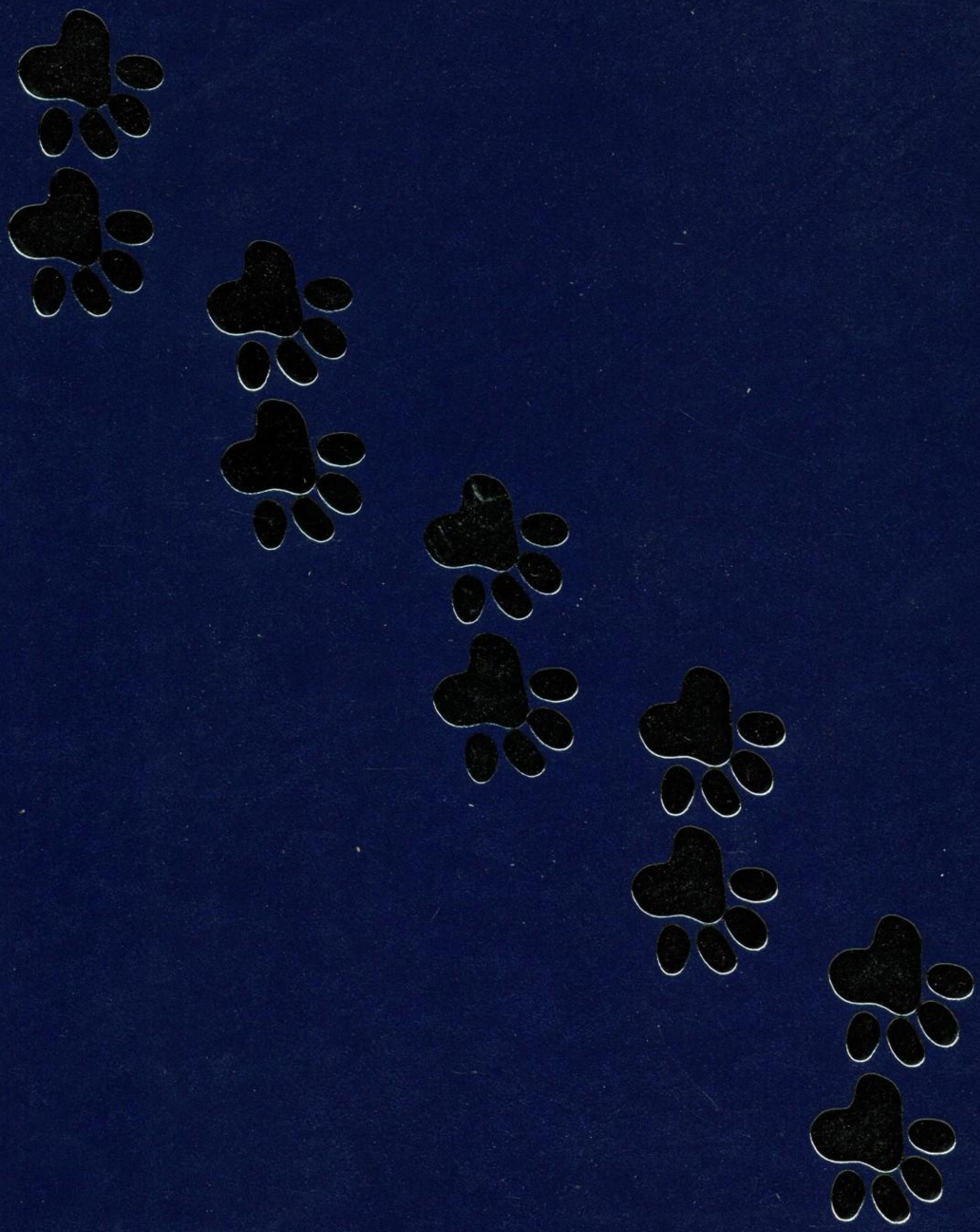
Carrel Reed